

**LOCALITY OF PORTION A OF THE REMAINDER OF PORTION B OF LÜDERITZ TOWN AND TOWNLANDS NO. 11**

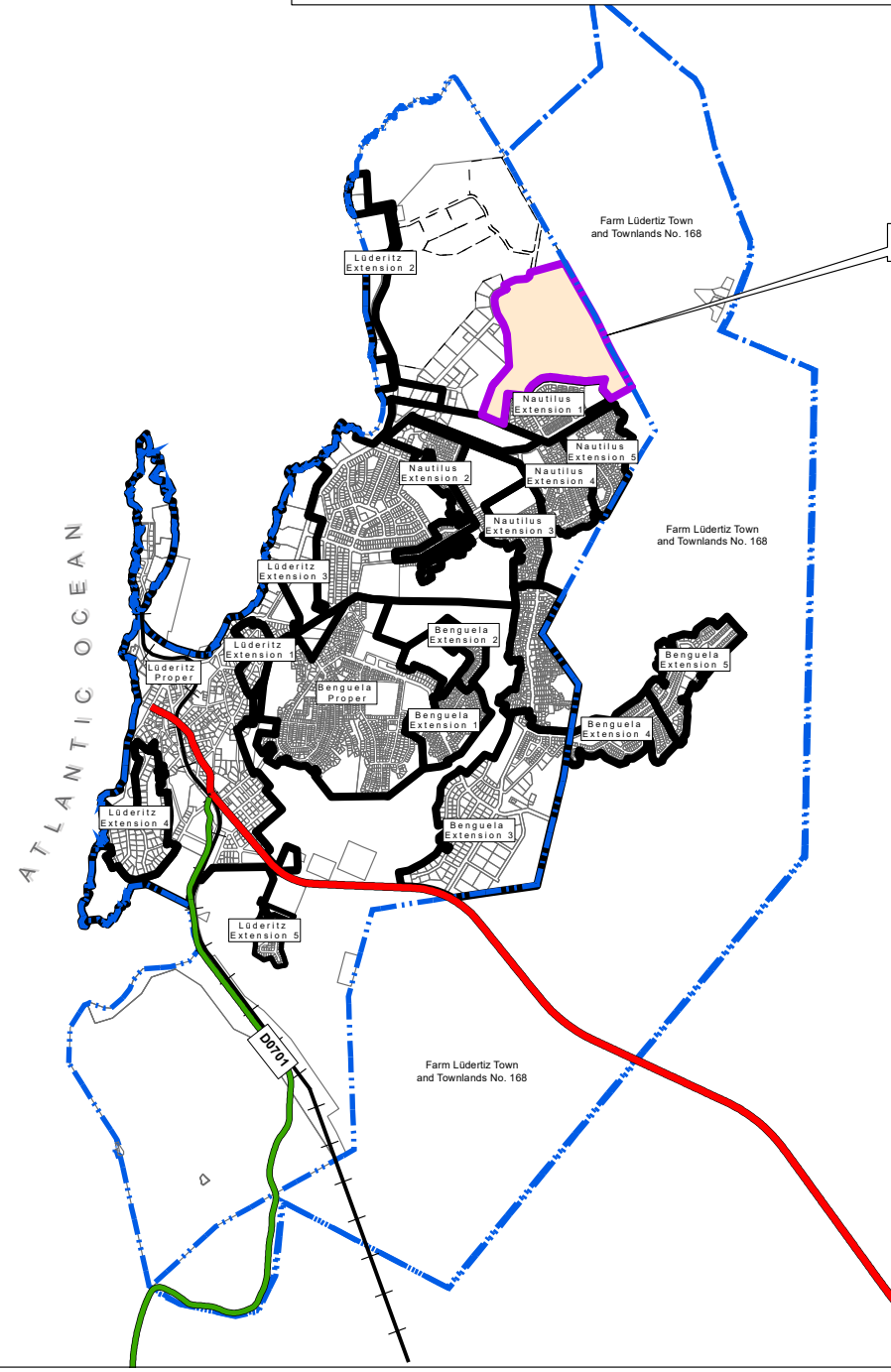

**Ptn A**

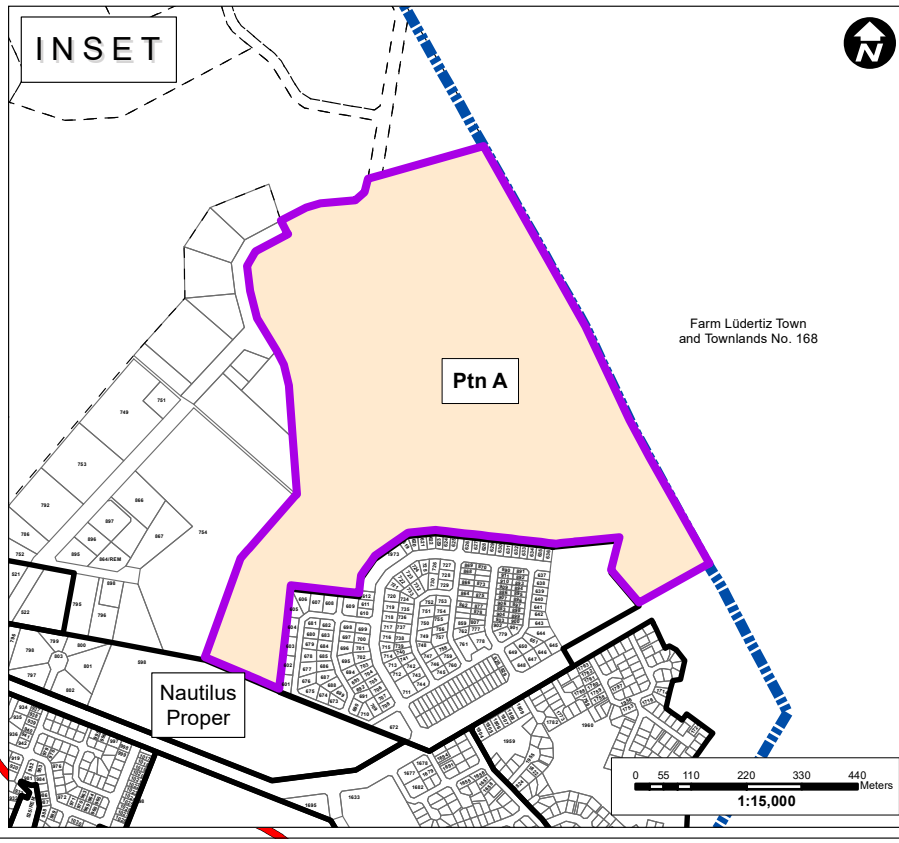

**INSET**

**Ptn A**

Farm Lüderitz Town and Townlands No. 168

Nautilus Proper

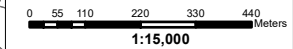

**LÜDERITZ**

**Legend**

- Zoning**
- Undetermined
  - Ptn A
  - Cadastral Boundary
  - Planned Even
  - Extension Boundary
  - Townlands Boudary
  - District Road
  - Trunk Road



**STUBENRAUCH PLANNING CONSULTANTS TOWN AND REGIONAL PLANNERS**  
 PO Box 41404  
 Windhoek  
 Namibia  
 email: Bronwynn@spc.com.na Tel: 061-251189

**LÜDERITZ LOCALITY MAP**

DATE	DRAWN	DRAWING NO
October 2025	BB	W25026F-1

1:50,000