

k

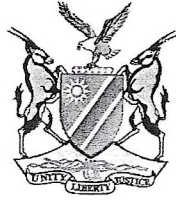

REPUBLIC OF NAMIBIA

MINISTRY OF ENVIRONMENT, FORESTRY AND TOURISM

DEPARTMENT OF ENVIRONMENTAL AFFAIRS AND FORESTRY

Division: FORESTRY MANAGEMENT

Sub-division: KAVANGO EAST AND KAVANGO WEST SUB-DIVISION

BACK-TO-OFFICE REPORT – NATIONAL WORKSHOPS, MEETINGS & FIELDTRIPS

DUTY STATION: RUNDU

FIELDWORK TITLE: RESOURCE INVENTORY/TREE COUNT IN A SMALL-SCALE FARMING UNIT OF THE KAVANGO EAST REGION (FARM NO.1611).

DATE/PERIOD OF FIELDTRIP: 28-30 July 2025

STAFF MEMBERS PRESENT: 1. Fillemon Iita-Forester, Rundu
3. Petrus Heita-Snr Technician, Rundu
2. Joseph Ifile-Forest Ranger, Rundu

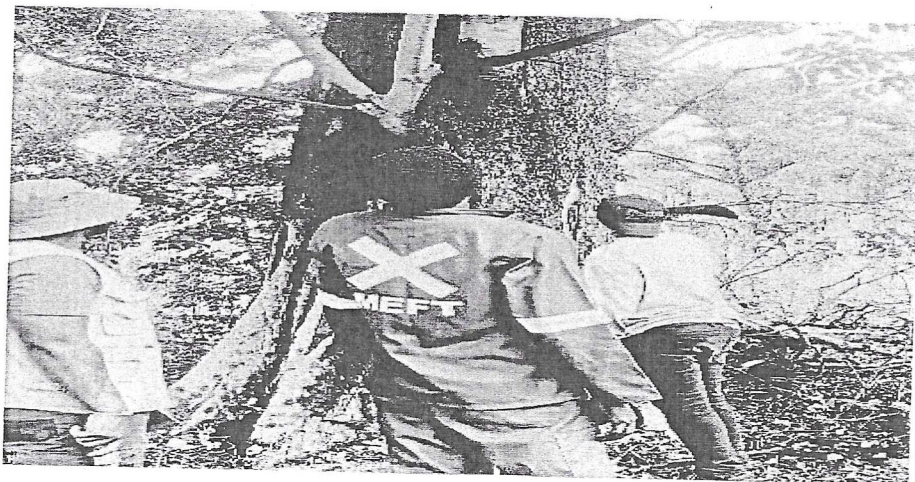

Table of Content

1. DEPARTMENT OF ENVIRONMENTAL AFFAIRS AND FORESTRY..... 1

2. Table of Contents.....2

2. Introduction.....2

3. Aim of the Operation..... 3

4. Strategies Used.....3

5. Staff Members Involved..... 4

6. Findings..... 4

7. Conclusion.....5

7. Recommendations.....5

8. Challenges.....6

4. Staff Members Involved

Mr. Iita N. Fillemon – Forester
Petrus Heita-Snr Technician, Rundu
Mr. Ifile Joseph – Forest Ranger

5. Findings

The table below presents the results of the resource inventory conducted on Karama Farm No. 1611 from 28-30 July 2025. The inventory focused on mature individuals of *Pterocarpus angolensis* and *Guibourtia coleosperma* with a DBH of 45 cm and above.

Day	Date	<i>Pterocarpus angolensis</i> (Trees)	<i>Guibourtia coleosperma</i> (Trees)	<i>Baikiaea plurijuga</i>
Day 1	28 July 2025	45	413	630
Day 2	29 July 2025	67	789	427
Day 3	30 July 2025	23	456	286
Total		135 trees	1658 trees	1343 trees

All trees recorded during the operation had a Diameter at Breast Height (DBH) of 45 cm and above. These are considered mature trees and may be eligible for selective harvesting, pending approval in accordance with forestry regulations.

Figure 1: team marking trees above 45 DBH trees in karama farm 1611.

6. Conclusion

The resource inventory confirmed that Karama Farm No. 1611 hosts a substantial population of mature *Guibourtia coleosperma* and *Baikiaea plurijuga*. These results substantiate the applicant's request for a harvesting permit, based on both species' maturity and distribution across the farm.

7. Recommendations

Permit Approval: It is recommended that Mr LikuwaKristof Kangumu be granted a selective timber harvesting permit, provided all legal and environmental compliance measures are observed.

Suitable harvesting numbers: Based on species abundance, the site demonstrates potential for regulated, sustainable harvesting of these valuable timber species. No evidence of prior illegal harvesting or environmental degradation was found, and the forest appears suitable for selective logging under official supervision.

NB: Therefore it is recommended that the applicant be authorized to harvest 700 *Guibourtia coleosperma* and 700 *Baikiaea plurijuga*.

Monitoring: Regular inspection by forestry officials should be conducted during and after harvesting to ensure sustainability.

8. Challenges

- (a) Despite the lifting of the moratorium on timber harvesting by the ministry in 2023 and many farmers submitted timber harvesting applications, staff members in the region still could not start with resource assessment on farms, due to a lack of resources (transport, fuel, camping equipment, and S&T budget).
- (b) The above is suspected to be one of the contributing factors to illegal logging activities, as many carpenters cannot find raw materials for furniture manufacturing; hence, they opt for illegal logging or buy illegal harvested timber.
- (c) It is therefore recommended that the region be equipped with the necessary resources to enable staff members to promptly provide services to farmers, assisting those who qualify for harvesting permits.
- (d) It is recommended that the fuel budget monthly release be reviewed as a matter of urgency to accommodate activities such as illegal logging/harvesting.



REPUBLIC OF NAMIBIA

MINISTRY OF ENVIRONMENT, FORESTRY AND TOURISM

DEPARTMENT OF ENVIRONMENTAL AFFAIRS AND FORESTRY

Division: FORESTRY MANAGEMENT

Sub-division: KAVANGO EAST AND KAVANGO WEST SUB-DIVISION

BACK-TO-OFFICE REPORT – NATIONAL WORKSHOPS, MEETINGS & FIELDTRIPS

DUTY STATION: RUNDU

FIELDWORK TITLE: RESOURCE INVENTORY/TREE COUNT IN A SMALL-SCALE FARMING UNIT OF THE KAVANGO EAST REGION (FARM NO.1419).

DATE/PERIOD OF FIELDTRIP: 30-31 July 2025

STAFF MEMBERS PRESENT: 1. Fillemon Iita-Forester, Rundu
3. Petrus Heita-Snr Technician, Rundu
2. Joseph Ifile-Forest Ranger, Rundu



Table of Content

1. DEPARTMENT OF ENVIRONMENTAL AFFAIRS AND FORESTRY.....	1
2. Table of Contents.....	2
2. Introduction.....	2
3. Aim of the Operation.....	3
4. Strategies Used.....	3
5. Staff Members Involved.....	4
6. Findings.....	4
7. Conclusion.....	5
7. Recommendations.....	5
8. Challenges.....	6

1. Introduction

Kavango East and Kavango West are among the few regions in Namibia endowed with rich, natural forest resources dominated by three highly valued commercial indigenous timber tree species: *Guibourtia coleosperma* (Rosewood), *Pterocarpus angolensis* (Kiaat), and *Baikiaea plurijuga* (Teak). Due to the exceptional quality of these species' timber, demand has steadily risen in both local and international markets. Following the Ministry of Environment, Forestry, and Tourism's lifting of the moratorium on timber harvesting, small-scale farmers were invited to submit applications for authorized harvesting. Since September 2024, applications have been steadily received, and the Ministry is currently deploying resources to conduct resource inventories as part of the permit evaluation process.

This report outlines the resource inventory conducted at Kasonda Farm No. 1419, owned by **Ms. Sylvia Michael Kasonda** in the Kavango East Region. The fieldwork was carried out by three staff members from the Rundu Forestry Office from **30-31 July 2025**.

2. Aim of the Operation

The primary aim of this operation was to conduct a comprehensive resource inventory/tree count of the commercial timber species *Pterocarpus angolensis* (Kiaat) and *Guibourtia coleosperma* (Rosewood) and *Baikiaea plurijuga* (Teak) for which the farm owner applied for a harvesting permit.

3. Strategies Used

To ensure credible, accurate, and scientifically valid results, the following methodologies were employed:

Desk Assessment: Preliminary analysis using satellite imagery and land parcel records to delineate the boundaries and plan sampling methodology.

Transect Sampling: The farm was divided into manageable blocks, using farm camps as units. Systematic line transects were laid out, and all target species within the transects were counted.

Field Data Collection: Tools used included GPS units, DBH (Diameter at Breast Height) tapes, and data sheets to record tree species and DBH for each tree.

Community Engagement: Two local workers assisted the team, improving access, safety, and fostering transparency with the farm owner and community.

4. Staff Members Involved

Mr. Iita N. Fillemon – Forester
Petrus Heita-Snr Technician, Rundu
Mr. Ifile Joseph – Forest Ranger

5. Findings

The table below presents the results of the resource inventory conducted on Kasonda Farm No. 1419 from 30-31 July 2025. The inventory focused on mature individuals of *Pterocarpus angolensis* and *Guibourtia coleosperma* with a DBH of 45 cm and above.

Day	Date	<i>Pterocarpus angolensis</i> (Trees)	<i>Guibourtia coleosperma</i> (Trees)	<i>Baikiaea plurijuga</i>
Day 1	30 July 2025	743	456	
Day 2	31 July 2025	654	512	
Total		1397 trees	968 trees	

All trees recorded during the operation had a Diameter at Breast Height (DBH) of 45 cm and above. These are considered mature trees and may be eligible for selective harvesting, pending approval in accordance with forestry regulations.

Figure 1: team marking trees above 45 DBH trees in kasonda farm 1419.

6. Conclusion

The resource inventory confirmed that Kasonda Farm No. 1419 hosts a substantial population of mature *Guibourtia coleosperma*. These results substantiate the applicant's request for a harvesting permit, based on both species' maturity and distribution across the farm.

7. Recommendations

Permit Approval: It is recommended that Ms SylviaMichael Kasonda be granted a selective timber harvesting permit, provided all legal and environmental compliance measures are observed.

Suitable harvesting numbers: Based on species abundance, the site demonstrates potential for regulated, sustainable harvesting of these valuable timber species. No evidence of prior illegal harvesting or environmental degradation was found, and the forest appears suitable for selective logging under official supervision.

NB: Therefore it is recommended that the applicant be authorized to harvest 700 *Pterocarpus angolensis* and 400 *Guibourtia coleosperma*. *How about fuel? any information?*

Monitoring: Regular inspection by forestry officials should be conducted during and after harvesting to ensure sustainability.

8. Challenges

- (a) Despite the lifting of the moratorium on timber harvesting by the ministry in 2023 and many farmers submitted timber harvesting applications, staff members in the region still could not start with resource assessment on farms, due to a lack of resources (transport, fuel, camping equipment, and S&T budget).
- (b) The above is suspected to be one of the contributing factors to illegal logging activities, as many carpenters cannot find raw materials for furniture manufacturing; hence, they opt for illegal logging or buy illegal harvested timber.
- (c) It is therefore recommended that the region be equipped with the necessary resources to enable staff members to promptly provide services to farmers, assisting those who qualify for harvesting permits.
- (d) It is recommended that the fuel budget monthly release be reviewed as a matter of urgency to accommodate activities such as illegal logging/harvesting.