

PUBLIC NOTICE:

ENVIRONMENTAL SCOPING ASSESSMENT STUDY FOR THE PROPOSED HARVESTING OF ROSEWOOD AND KIAAT ON SMALL-SCALE FARM UNITS No. 1472, 1399, 1419, 1478 AND 1508 IN MASHARE CONSTITUENCY AND UNIT No. 1611 IN NDIYONA CONSTITUENCY: KAVANGO EAST REGION: AN APPLICATION FOR THE ENVIRONMENTAL CLEARANCE CERTIFICATE (ECC)

Under the Environmental Management Act (No. 7 of 2007) and its 2012 Environmental Impact Assessment (EIA) Regulations, the public is hereby notified that an Environmental Clearance Certificate (ECC) for proposed Harvesting of Rosewood (*Guibourtia coleosperma*) and Kiaat (*Pterocarpus angolensis*) on Small-Scale Farm Units No.1472, 1399, 1419, 1478 & 1508 in Mashare and unit 1611 in Ndiyona constituency in the Kavango East Region will be submitted to the Environmental Commissioner.

Proponent : Nondunge Brands And Investment Cc

Environmental Consultant: Savannah Environmental Consultant Services CC

Type of activity: Small scale harvesting of Rosewood (*Guibourtia coleosperma*) and Kiaat (*Pterocarpus angolensis*) in the Kavango East Region

Location & Footprint: Harvesting of Rosewood (*Guibourtia coleosperma*) and Kiaat (*Pterocarpus angolensis*) on Small-Scale Farm Units No. 1472, 1399, 1419, 1478 & 1508 in Mashare constituency and unit No. 1611 in Ndiyona constituency in the Kavango East Region The locality map of the proposed site is shown below.

Members of the public are further invited to register as Interested and Affected Parties (I & AP s) to comment/raise concerns or receive further information on the Environmental Impact Assessment (EIA) process.

The public is hereby invited for the public meeting as per the following details:

Date: 20 December 2025

Time: 10H00

Venue: Omashare Hotel

Registration and comments/concerns/issues should reach us **before or on Friday 2 January 2026**

Contact Person/s: **Ms. Aili lipinge**

Tel: +264 (0) 81 6600322, E-mail: info@savannah.com.na /ailli@savannah.com.na



Land use map around the proposed site

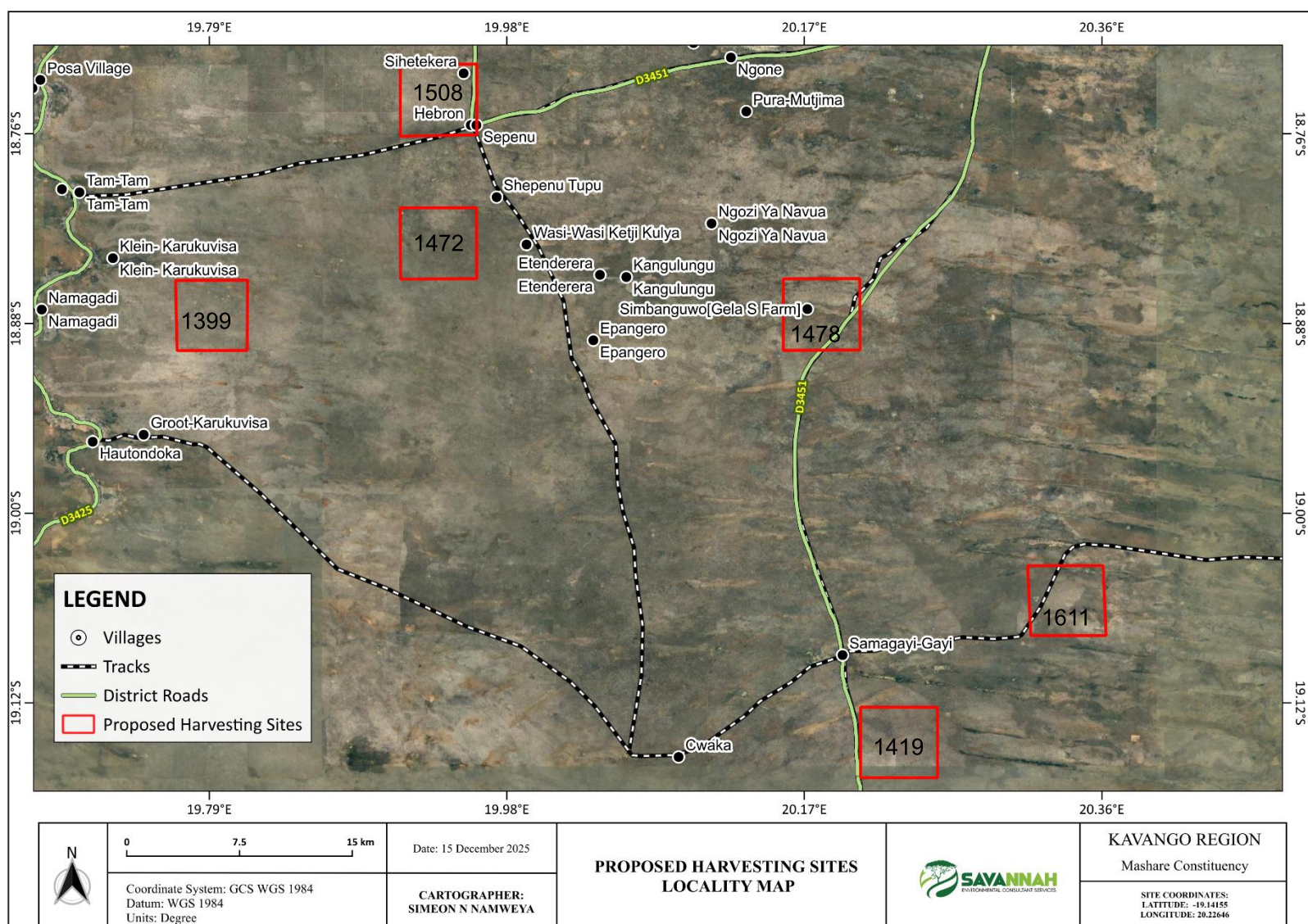

...that this document is a true and correct copy of the original, which was presented to me for certification. The original is now deposited in my office.

[Signature] CSE 027202
(Sta Surge)

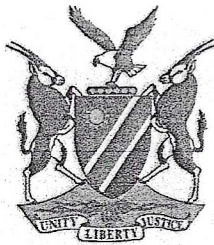

REPUBLIC OF NAMIBIA
MINISTRY OF AGRICULTURE, WATER AND LAND REFORM

CERTIFICATE OF LEASEHOLD FOR ANY PURPOSE OTHER THAN
AGRICULTURAL PURPOSES OUTSIDE A DESIGNATED AREA
As in the Communal Land Reform Act, 2002 (Section 33, Regulation 16)

Certificate No: **KAVCLB-ROL-000817**

It is hereby certified that a Right of Leasehold has been granted to:

Right holder:

Scholastika Mbava HAUSIKU

Privacy

Residential address:

Privacy

Nature of right holder: Individual

Postal address:

Description of portion of land in respect of which land right has been granted:

UPI:	SSCFSA101478	Constituency:	Mashare
Area:	Small Scale Farming Units Shambyu	Traditional Authority:	Shambyu
Parcel size:	2556.7 ha	Traditional Administrative Area:	Shambyu
Region:	Kavango		

Description of land right which has been granted:

Approved land use:	Residential and Farming Unit (Small Scale Commercial Farming)	approval date:	29.09.2023
Leasehold period:	29.09.2023 until 29.09.2048		
Other right on parcel:		approval date:	

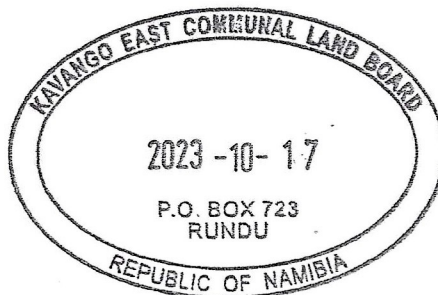

[Signature]
Signature of CLB Chairperson/ Secretary

17/10/2023
Date



CC/2024/07232

05 March 2026

WRITTEN NOTICE TO THE TRADITIONAL AUTHORITY

Date: 05 March 2026

To:

The Chief / Traditional Council
Shambyu Traditional Authority
Kavango East Region
Namibia

RE: PROPOSED HARVESTING OF ROSEWOOD AND KIAAT ON COMMERCIAL SMALL-SCALE FARM UNITS No.1472,1399, 1419, 1478 AND 1508 IN MASHARE CONSTITUENCY: KAVANGO EAST REGION

Dear Sir/Madam,

This letter serves as formal written notification to the Shambyu Traditional Authority regarding the proposed harvesting and processing of timber species, namely Rosewood and Kiaat, within the jurisdiction of the Shambyu Traditional Authority in the vicinity of Mashare, Kavango East Region, Namibia. Nondunge Brands and Investment Cc (*proponent*) has been contracted for the proposed Harvesting of Rosewood (*Guibourtia coleosperma*) and Kiaat (*Pterocarpus angolensis*) on Small-Scale Farm Units No.1472, 1399, 1419, 1478 & 1508 in Mashare Constituency in the Kavango East Region: Namibia. The activity requires environmental clearance under the Environmental Management Act No. 7 of 2007 and the EIA Regulations of 2012.

The proposed project activities will include the following:

- Selective harvesting of Rosewood and Kiaat trees within approved areas.
- On-site processing of harvested timber into planks.
- Temporary storage and transportation of processed timber.
- Implementation of environmental management and mitigation measures to minimize impacts on soil, vegetation, biodiversity, and surrounding communities.



CC/2024/07232

Your acknowledgement of receipt of this notice will be appreciated and will serve as proof of consultation with the relevant Traditional Authority as required for the Environmental Clearance Certificate application.

Should you require further information or clarification regarding the proposed project, please feel free to contact the undersigned.

Yours faithfully,

A handwritten signature in black ink, appearing to be "SFO" or similar, written in a cursive style.

Petrus Sifature

Proponent

Company: Nondunge Brands and Investment cc

Contact Number: 0814757066

Email Address: Nonduge@gmail.com

Environmental Assessment Practitioner/ Consultant

Ms. Aili Lipinge

Company: Savannah Environmental Consultant Services

Contact Number: 081 6600322

Email: info@savannah.com.na