

18 February 2026

Miss. Aili lipinge
P.O BOX 997154
Maerua Mall
WINDHOEK
Namibia

By Email: iipinge@ednamibia.com; public@ednamibia.com;

RE: STAKEHOLDERS IDENTIFICATION FOR THE PROPOSED PROSPECTING AND EXPLORATION ACTIVITIES ON THE EXCLUSIVE PROSPECTING LICENCE (EPL) NO.10381 LOCATED SOUTH OF KARIBIB IN THE ERONGO REGION.

Application to obtain consent to mine for dimension stones, industrial minerals, precious metals, base and rare metals, within EPL10381 overlying Navachab Farm 58 held by QKR Namibia Navachab Gold Mine (Navachab Gold Mine), refers.

Whilst your prospective EPL10381 is not conflicting any our mining licences (MLs) or EPLs, it is overlapping part of our Navachab 58 reserved for our future accessory works and activities.

Navachab Gold Mine envisages that, giving you consent to prospect and/ or mine in the part of Navachab Farm 58 overlying your prospective EPL10381 would create conflict of activities and/ or interest.

Navachab Gold Mine cannot give consent for prospecting in EPL10381 at this point.

Attached, please receive the satellite image with Navachab Gold Mine's Navachab Farm 58 outline overlying part of your prospective EPL10381.

Yours faithfully,



.....
George Botshiwe
MANAGING DIRECTOR

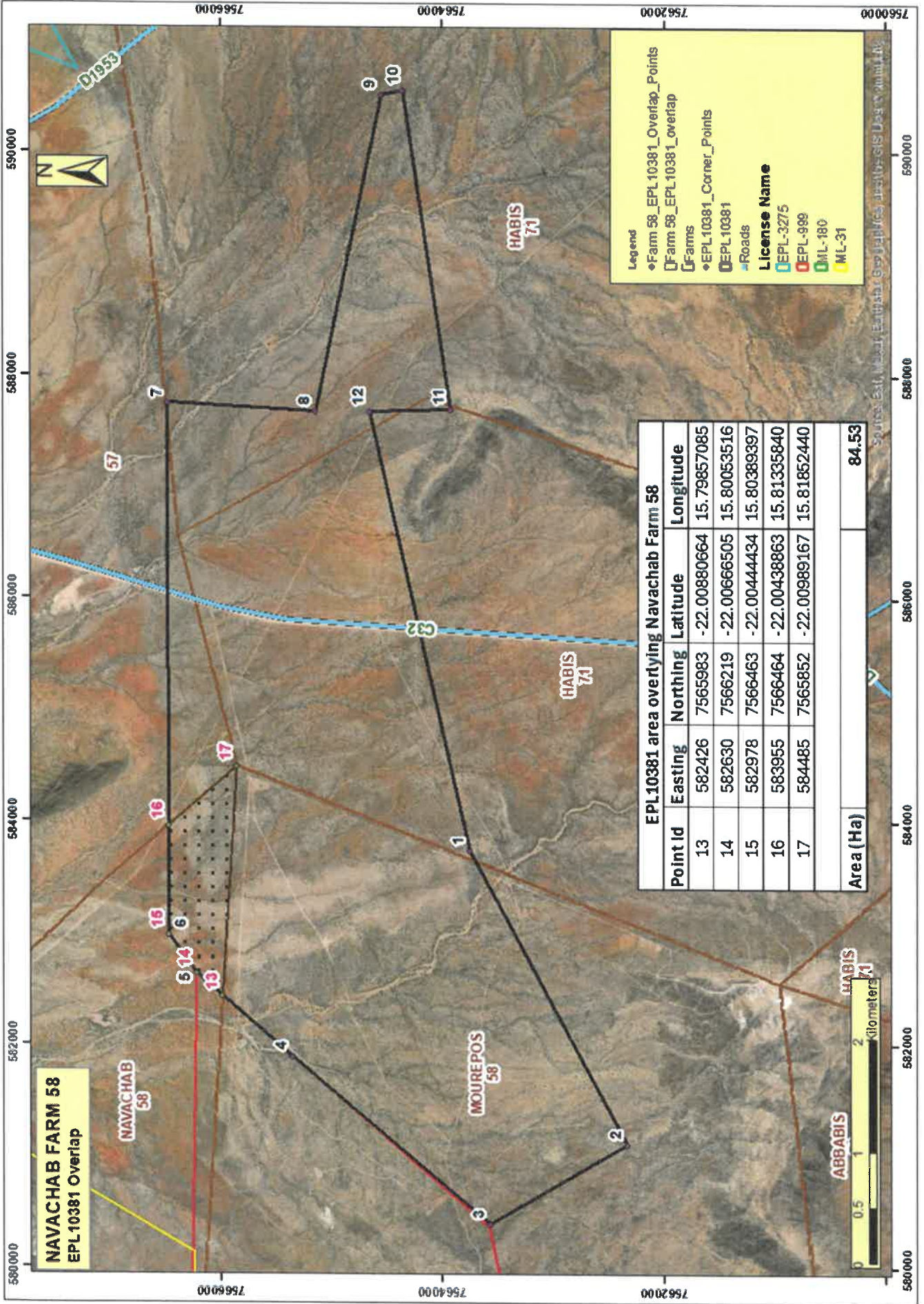

NAVACHAB FARM 58
EPL10381 Overlap

- Legend**
- Farm 58_EPL10381_Overlap_Points
 - ▭ Farm 58_EPL10381_Overlap
 - ▭ Farms
 - EPL10381_Corner_Points
 - ▭ EPL10381
 - ▬ Roads
 - ▭ License Name
 - ▭ EPL-3275
 - ▭ EPL-989
 - ▭ ML-180
 - ▭ ML-31

EPL10381 area overlying Navachab Farm 58

Point Id	Easting	Northing	Latitude	Longitude
13	582426	7565983	-22.00880664	15.79857085
14	582630	7566219	-22.00666505	15.80053516
15	582978	7566463	-22.00444434	15.80389397
16	583955	7566464	-22.00438863	15.81335840
17	584485	7565852	-22.00989167	15.81852440
Area (Ha)				84.53

