

**PUBLIC NOTICE:**

**ENVIRONMENTAL SCOPING ASSESSMENT STUDY FOR THE PROPOSED HARVESTING OF ROSEWOOD AND KIAAT ON SMALL-SCALE FARM UNITS No. 1472, 1399, 1419, 1478 AND 1508 IN MASHARE CONSTITUENCY AND UNIT No. 1611 IN NDIYONA CONSTITUENCY: KAVANGO EAST REGION: AN APPLICATION FOR THE ENVIRONMENTAL CLEARANCE CERTIFICATE (ECC)**

Under the Environmental Management Act (No. 7 of 2007) and its 2012 Environmental Impact Assessment (EIA) Regulations, the public is hereby notified that an Environmental Clearance Certificate (ECC) for proposed Harvesting of Rosewood (*Guibourtia coleosperma*) and Kiaat (*Pterocarpus angolensis*) on Small-Scale Farm Units No.1472, 1399, 1419, 1478 & 1508 in Mashare and unit 1611 in Ndiyona constituency in the Kavango East Region will be submitted to the Environmental Commissioner.

**Proponent :** Nondunge Brands And Investment Cc

**Environmental Consultant:** Savannah Environmental Consultant Services CC

**Type of activity:** Small scale harvesting of Rosewood (*Guibourtia coleosperma*) and Kiaat (*Pterocarpus angolensis*) in the Kavango East Region

**Location & Footprint:** Harvesting of Rosewood (*Guibourtia coleosperma*) and Kiaat (*Pterocarpus angolensis*) on Small-Scale Farm Units No. 1472, 1399, 1419, 1478 & 1508 in Mashare constituency and unit No. 1611 in Ndiyona constituency in the Kavango East Region The locality map of the proposed site is shown below.

Members of the public are further invited to register as Interested and Affected Parties (I & AP s) to comment/raise concerns or receive further information on the Environmental Impact Assessment (EIA) process.

**The public is hereby invited for the public meeting as per the following details:**

**Date:** 20 December 2025

**Time:** 10H00

**Venue:** Omashare Hotel

Registration and comments/concerns/issues should reach us **before or on Friday 2 January 2026**

Contact Person/s: **Ms. Aili lipinge**

Tel: +264 (0) 81 6600322, E-mail: [info@savannah.com.na](mailto:info@savannah.com.na) /[ailli@savannah.com.na](mailto:ailli@savannah.com.na)



Land use map around the proposed site

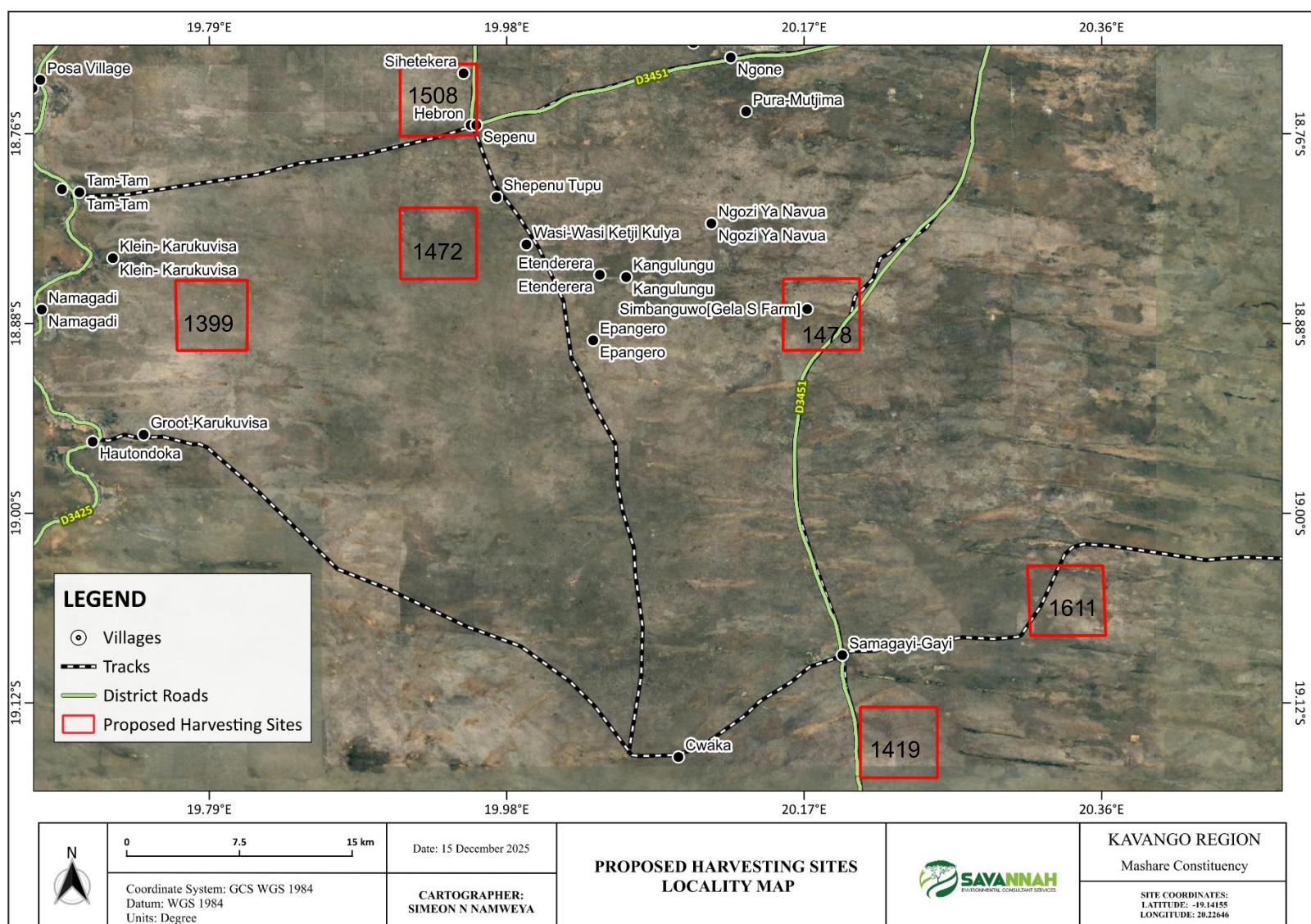

# Annexure A: Newspaper Adverts

CLASSIFIEDS

(061) 208 08044  
(061) 220 584  
classifieds@npe.com.na

SERVICES GENERAL	NOTICE LEGAL NOTICE	NOTICE LEGAL NOTICE	NOTICE LEGAL NOTICE	EMPLOYMENT OFFERED	EMPLOYMENT OFFERED	SPCA ADOPT A PET
<p><b>CLASSIFIEDS</b></p> <p><b>Real Estate</b></p> <p>To find out more about our advertisement rates and terms, please contact our advertising department on 061 208 08044. We are open Monday to Friday, 9am to 5pm. For more information, please visit our website at <a href="http://www.classifieds.com.na">www.classifieds.com.na</a>.</p> <p><b>Real Estate</b></p> <p>For more information, please contact our advertising department on 061 208 08044. We are open Monday to Friday, 9am to 5pm. For more information, please visit our website at <a href="http://www.classifieds.com.na">www.classifieds.com.na</a>.</p>	<p><b>NOTICE LEGAL NOTICE</b></p> <p><b>NOTICE LEGAL NOTICE</b></p> <p><b>NOTICE LEGAL NOTICE</b></p>	<p><b>NOTICE LEGAL NOTICE</b></p> <p><b>NOTICE LEGAL NOTICE</b></p> <p><b>NOTICE LEGAL NOTICE</b></p>	<p><b>NOTICE LEGAL NOTICE</b></p> <p><b>NOTICE LEGAL NOTICE</b></p> <p><b>NOTICE LEGAL NOTICE</b></p>	<p><b>EMPLOYMENT OFFERED</b></p> <p><b>EMPLOYMENT OFFERED</b></p> <p><b>EMPLOYMENT OFFERED</b></p>	<p><b>EMPLOYMENT OFFERED</b></p> <p><b>EMPLOYMENT OFFERED</b></p> <p><b>EMPLOYMENT OFFERED</b></p>	<p><b>SPCA ADOPT A PET</b></p> <p><b>SPCA ADOPT A PET</b></p> <p><b>SPCA ADOPT A PET</b></p>

**NOVONAM**

Novonam is a leading provider of... (text continues)

**DBV SPCA**

**Windhoek**

**Adopt a Pet**

Open your heart to those in need. Give them a warm & loving home!

**SAVANNAH**

**CONTRACT SALES**

SAVANNAH TRACKS & TRAILS

VACANCY

**VACANCY**

**VACANCY**

**VACANCY**

**FOR CLASSIFIEDS**

061-2080800

PROPERTY

**CALL FOR REGISTRATION AS INTERESTED & AFFECTED PARTIES**

**ENVIRONMENTAL ASSESSMENT FOR THE PROPOSED MINERAL PROSPECTING ACTIVITIES ON EPL5637, KHOMAS AND HARDAP REGIONS**

**1. PROJECT SITE AND DESCRIPTION**

Various landowners or other proponents, who wish to obtain an Environmental Clearance Certificate for their proposed prospecting activities in respect of Block and Range 363636, 363636, 363636, Minerals and Precious Metals on a combined area approximately area of 500000 Ha in the 30700000 and 30700000 Regions. The key components of the proposed activity include geological mapping and survey and mineral sample collection for laboratory analysis, and small-scale mining operations. Access to the targeting for survey sites will be by existing tracks and on foot where vehicle access is limited.

**2. PUBLIC PARTICIPATION PROCESS**

EnviroLeap Consulting invites all interested and Affected Party (I & AP) to register and receive Environmental Assessment (EA), Scoping and EIA/DMP documents relating to the proposed project for their comments and input. Interested and Affected Parties are therefore required to register by writing to us at the address below no later than 09 January 2025.

**3. COMMENTS AND QUERIES**

Please register and direct all comments, queries, to: Ms. Lawrence Tjebba, Environmental Assessment Practitioner. Email: [lawrence@enviroleap.com](mailto:lawrence@enviroleap.com)

**ENVIROLEAP CONSULTING CC**

**NOTICE OF ENVIRONMENTAL IMPACT ASSESSMENT**

**APPLICATION FOR ENVIRONMENTAL CLEARANCE CERTIFICATE FOR THE ENVIRONMENTAL IMPACT ASSESSMENT OF THE PROPOSED OPERATION OF A 20 MW SOLAR PLANT IN ERUDO AREA, SAMBESI REGION.**

The main objective of the project is to establish a 20 MW solar plant in the Erudo area, Sambesi Region. The project is owned and operated by 20 MW SOLAR PLANT, PROJECT LOCATION: ERUDO AREA, SAMBESI REGION - ERUDO AREA, SAMBESI REGION. PUBLIC PARTICIPATION: A PUBLIC HEARING WILL BE HELD ON 09 JANUARY 2025. The public hearing will be held on 09 January 2025 at the Erudo area, Sambesi Region. For more information, please contact EnviroLeap Consulting on 061 208 08000.

**outrun**

**SAVANNAH**

**CONTRACT SALES**

SAVANNAH TRACKS & TRAILS

VACANCY

**VACANCY**

**VACANCY**

**VACANCY**

40

with the original is a true reproduction of the original which was examined by me and found to be correct in every particular. The original has been retained in my possession in the manner.

Signature: *[Handwritten Signature]*

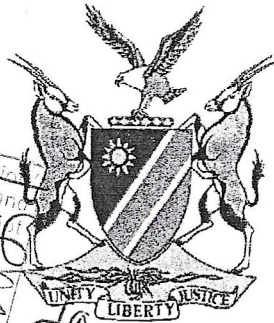

REPUBLIC OF NAMIBIA



MINISTRY OF LANDS AND RESETTLEMENT

Certificate No: KACLB (LH) 0039

FORM 7 PART A

CERTIFICATE OF LEASEHOLD FOR ANY PURPOSE OTHER THAN AGRICULTURAL PURPOSES OUTSIDE A DESIGNATED AREA

(Section 33 and regulation 16)

IT IS HEREBY CERTIFIED THAT

COMMERCIAL SMALL SCALE FARMING UNIT/NO 1508

(description of right of leasehold which has been granted)

has been granted to

MANGUNDU REINHARD SIWAMBO

(full names of person to whom the right concerned has been granted)

of

Privacy

(residential address of person to whom right concerned has been granted)

Privacy

(postal address of person to whom right concerned has been granted)

in respect of

COMMUNAL AREA OF SHAMBYU TRADITIONAL AUTHORITY

(portion of land in respect of which right of leasehold has been granted)

measuring

2543,0493

(approximate size of land concerned)

for

Privacy

BASIS

(period for which right of leasehold has been granted)

The approval of the Minister is required and has been obtained \*/is not required.\*

*[Handwritten Signature]*

Signature of Chairperson/Secretary of the Board

*2006/02/22*

Date

\* Delete whichever is not applicable

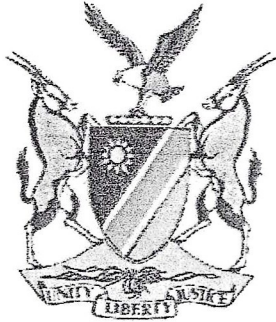

REPUBLIC OF NAMIBIA

MINISTRY OF LANDS AND RESETTLEMENT

Certificate No: KACLB (LH) 0057

FORM 7 PART A

CERTIFICATE OF LEASEHOLD FOR ANY PURPOSE OTHER THAN AGRICULTURAL PURPOSES OUTSIDE A DESIGNATED AREA

(Section 33 and regulation 16)

IT IS HEREBY CERTIFIED THAT

COMMERCIAL SMALL SCALE FARMING UNIT/NO 1472

(description of right of leasehold which has been granted)

has been granted to

LAUER ROSVITHA

(full names of person to whom the right concerned has been granted)

of

TUTUNGENI Privacy

(residential address of person to whom right concerned has been granted)

Privacy NDU

(postal address of person to whom right concerned has been granted)

in respect of

COMMUNAL AREA OF SHAMBYU TRADITIONAL AUTHORITY

(portion of land in respect of which right of leasehold has been granted)

measuring

2557.5974

(approximate size of land concerned)

for

Privacy

(period for which right of leasehold has been granted)

The approval of the Minister is required and has been obtained \*As not required.\*

*[Handwritten Signature]*

Signature of Chairperson/Secretary of the Board

*2024/02/28*

Date

\* Delete whichever is not applicable

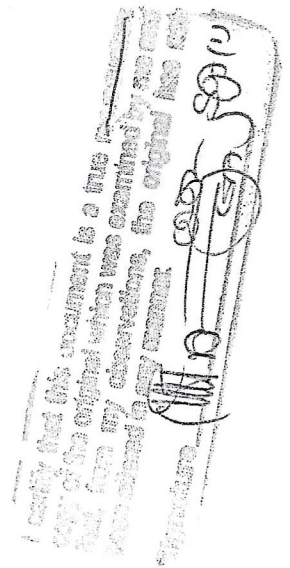



CC/2024/07232

05 March 2026

**WRITTEN NOTICE TO THE TRADITIONAL AUTHORITY**

**Date:** 05 March 2026

**To:**

The Chief / Traditional Council  
Shambyu Traditional Authority  
Kavango East Region  
Namibia

**RE: PROPOSED HARVESTING OF ROSEWOOD AND KIAAT ON COMMERCIAL SMALL-SCALE FARM UNITS No.1472,1399, 1419, 1478 AND 1508 IN MASHARE CONSTITUENCY: KAVANGO EAST REGION**

Dear Sir/Madam,

This letter serves as formal written notification to the Shambyu Traditional Authority regarding the proposed harvesting and processing of timber species, namely Rosewood and Kiaat, within the jurisdiction of the Shambyu Traditional Authority in the vicinity of Mashare, Kavango East Region, Namibia. Nondunge Brands and Investment Cc (*proponent*) has been contracted for the proposed Harvesting of Rosewood (*Guibourtia coleosperma*) and Kiaat (*Pterocarpus angolensis*) on Small-Scale Farm Units No.1472, 1399, 1419, 1478 & 1508 in Mashare Constituency in the Kavango East Region: Namibia. The activity requires environmental clearance under the Environmental Management Act No. 7 of 2007 and the EIA Regulations of 2012.

The proposed project activities will include the following:

- Selective harvesting of Rosewood and Kiaat trees within approved areas.
- On-site processing of harvested timber into planks.
- Temporary storage and transportation of processed timber.
- Implementation of environmental management and mitigation measures to minimize impacts on soil, vegetation, biodiversity, and surrounding communities.



**CC/2024/07232**

Your acknowledgement of receipt of this notice will be appreciated and will serve as proof of consultation with the relevant Traditional Authority as required for the Environmental Clearance Certificate application.

Should you require further information or clarification regarding the proposed project, please feel free to contact the undersigned.

Yours faithfully,

A handwritten signature in black ink, appearing to be "PS", written over a light blue horizontal line.

Petrus Sifature

***Proponent***

Company: Nondunge Brands and Investment cc

Contact Number: 0814757066

Email Address: [Nonduge@gmail.com](mailto:Nonduge@gmail.com)

***Environmental Assessment Practitioner/ Consultant***

Ms. Aili Lipinge

Company: Savannah Environmental Consultant Services

Contact Number: 081 6600322

Email: [info@savannah.com.na](mailto:info@savannah.com.na)