



PUBLIC NOTICE:

ENVIRONMENTAL SCOPING ASSESSMENT (ESA) FOR THE PROPOSED PROSPECTING AND EXPLORATION ACTIVITIES ON EXCLUSIVE PROSPECTING LICENCE (EPL) NO. 9686 LOCATED SOUTHWEST OF OHANDUNGU, KUNENE: AN APPLICATION FOR THE ENVIRONMENTAL CLEARANCE CERTIFICATE (ECC).

Under the Environmental Management Act (No. 7 of 2007) and its 2012 Environmental Impact Assessment (EIA) Regulations, the public is hereby notified that an Environmental Clearance Certificate (ECC) application for the exploration of Base & Rare Metals, Industrial Minerals and Precious Metals on EPL No. 9686 will be submitted to the Environmental Commissioner.

Proponent: Intercontinental Mining (Pty) Ltd

Environmental Consultant: Excel Dynamic Solutions (Pty) Ltd ("EDS" Namibia)

Type of activity: Prospecting and Exploration activities of Base & Rare Metals, Industrial Minerals and Precious Metals on EPL No. 9686.

Location & Footprint: The 19 113.2708 hectares (ha) EPL is located southwest of Ohandungu in the Kunene region. The EPL overlaps the Ombazu conservancy, as shown in the figure below.

Members of the public are further invited to register as Interested and Affected Parties (I&APs) to comment/raise concerns or receive further information on the Environmental Impact Assessment (EIA) process.

You are hereby invited to a Public Meetings as per the following details:

Date: 28 October 2025

Time: 10H00

Venue: Oruriuo Village

Registration and comments/concerns/issues should reach EDS before or on Tuesday, 11 November 2025

Contact Person/s: Ms. Iyaloo Nakale

Tel: +264 (0) 61 259 530, E-mail: public@edsnamibia.com / iyaloon@edsnamibia.com



Excel Dynamic Solutions
Environmental Impact Assessment & Management

Land use map around EPL 9686

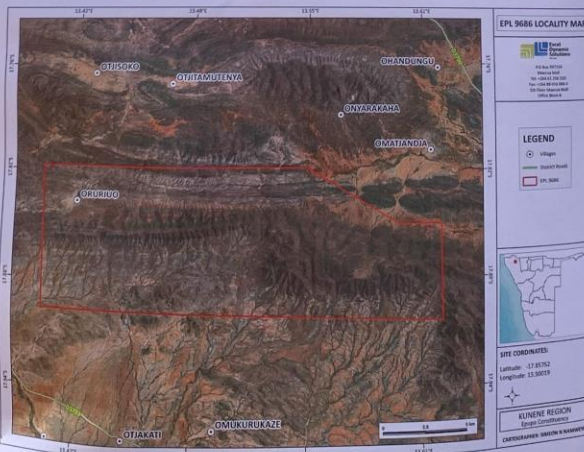



28 October 2025

Office of the Mining Commissioner

Ministry of Mines and Energy

6 Aviation Road

Private Bag 13297

Windhoek

CONSENT LETTER:

We, the undersigned representatives of the Otjisoko tjamuhangzi hereby confirm that we have been duly consulted and have reached a mutual understanding with Intercontinental Mining (Pty) Ltd, regarding their intention to conduct mineral exploration and prospecting activities within our communal land.

We hereby grant our consent to Intercontinental Mining (Pty) Ltd, with reference to Exclusive Prospecting Licence EPL 9686.



Mr. Tjिताura Nomename

Headmen

0858122474



Mr. Karire Hepute

Snr. Head

0816589643

MAUNDU TRADITIONAL COMMUNITY

OTJIVERO

P O BOX 43

OPUWO

KUNENE REGION

Enquiries: Chief Maundu
Cell: 0816167340

TO: MATTI L. SHIGWEDHA
P.O. BOX 22079
WINDHOEK

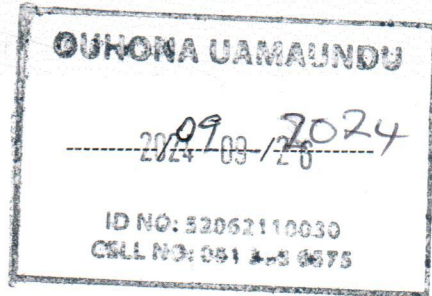

Dear Sir/Madam

SUBJECT: CONSENT LETTER FOR MINING ACTIVITIES IN THE AREA OF JURIDICION OF THE MAUNDU TRADITIONAL AUTHORITY (OTJIVERO AREA)

This very important letter serves to give consent to: (name of the company including address and contact details:

INTERCONTINENTAL MINING (Pty) Ltd, MD

Signature of Applicant: Date:

Name of the contact person and contact numbers:

Activities to be assumed:

PROSPECTING AND EXPLORATION ACTIVITIES
OF THE EPL 9686

Duration of the consent: THREE YEARS

This consent was prepared by:

Chief Heinz Hariki Maundu, ID 51122000111 Signed: Maundu Date: 26/09/2024

Witnessed by: 1. Maundu Vemwindiraibe Signed: Afuu Date: 26/09/24
2. Maundu Willem Signed: W. Maundu Date: 26/09/24

28 October 2025

Office of the Mining Commissioner

Ministry of Mines and Energy

6 Aviation Road

Private Bag 13297

Windhoek

CONSENT LETTER:

We, the undersigned representatives of the OMBAZU CONSERVANCY hereby confirm that we have been duly consulted and have reached a mutual understanding with Intercontinental Mining (Pty) Ltd, regarding their intention to conduct mineral exploration and prospecting activities within our conservancy.

We hereby grant our consent to Intercontinental Mining (Pty) Ltd, with reference to Exclusive Prospecting Licence EPL 9686.



Mr. Five Uatetera Muhenje

Ombazu conservancy chairperson

0813781778