

## PUBLIC NOTICE

### **Environmental and Social Impact Assessment (ESIA) for the Proposed Prospecting and Exploration activities on Exclusive Prospecting Licence (EPL) No. 10067 Located near Mariental, Hardap Region**

Under the Environmental Management Act (No. 7 of 2007) and its 2012 Environmental Management Assessment Regulations, an Environmental Clearance Certificate (ECC) will be submitted to the Environmental Commissioner. The proposed project is a listed activity that cannot be undertaken without an ECC from the Department of Environmental Affairs and Forestry (DEAF).

**Proponent:** Linghang Mining & Investment (Pty) Ltd

**Environmental Consultant:** Excel Dynamic Solutions (Pty) Ltd ("EDS" Namibia)

**Project Type and Location:** The 18504.012 - hectare EPL is located near Mariental- **please refer to the locality map below.**

Members of the public are further invited to register as Interested and Affected Parties (I&APs) to comment/raise concerns or receive further information on the Environmental and Social Impact Assessment (ESIA) process. Registration should be done with EDS on the contact details below.

#### **You are hereby invited to a Public Consultation Meeting will be held as per the following details:**

**Date:** 16 October 2025

**Time:** 10:30

**Venue:** Mariental Community Hall

Registration and comments/concerns/issues should reach EDS **before or on 31 October 2025.**

Contact Person: **Mr. Silas David**

Tel: +264 61 259 530, E-mail: [public@edsnamibia.com](mailto:public@edsnamibia.com)



#### **Location of the EPL- 10067**

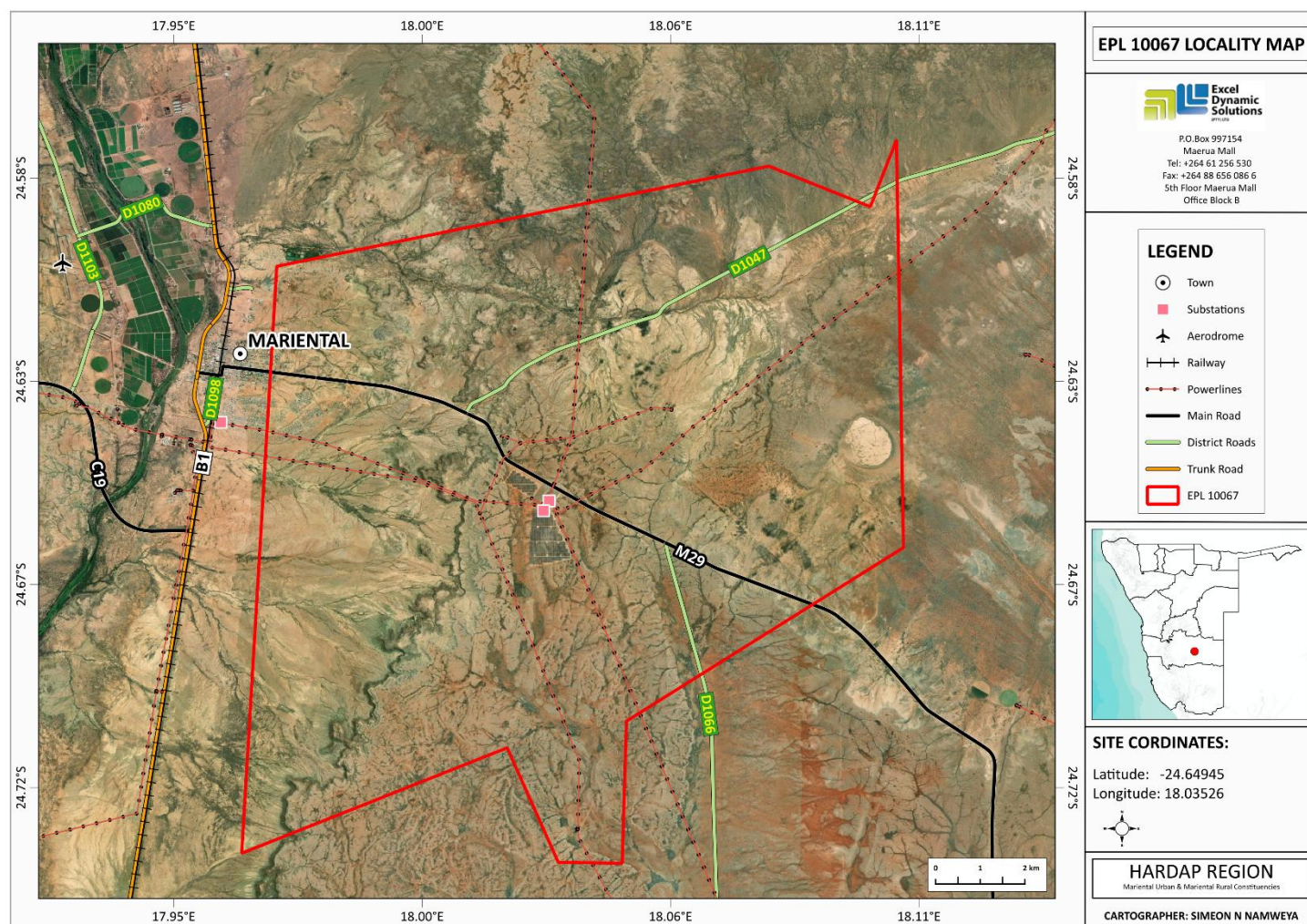

**RE: Background Information Document (BID) and Preparation for the Consultation Meetings: Environmental Assessment (EA) for the Proposed Mineral Exploration Activities on EPL-10067 located near Mariental, Hardap Region**

On Mon, 29 Sept 2025 at 11:44, [public@edsnamibia.com](mailto:public@edsnamibia.com) <[public@edsnamibia.com](mailto:public@edsnamibia.com)> wrote:

Dear Esteemed Interested & Affected Party,

Linghang Mining & Investment (Pty) Ltd (The Proponent) proposes to undertake prospecting and exploration activities on Exclusive Prospecting Licence (EPL) No. 10067 located near Mariental, Hardap Region.

Mineral prospecting and exploration is one of the listed activities that cannot be undertaken without an Environmental Clearance Certificate (ECC) as per the 2012 Environmental Impact Assessment (EIA) Regulations of the Environmental Management Act No. 7 of 2007. The Proponent, therefore, appointed Excel Dynamic Solutions (Pty) Ltd, an independent Environmental Consultant firm to conduct the required Environmental Assessment (EA) process and apply for the ECC.

Furthermore, Section 21 to 24 of the EIA Regulations requires that Public Consultation is undertaken as one of the crucial components of the Environmental Assessment, which involves the pre-identification of potential Interested & Affected Parties (I&APs) or Stakeholders and ongoing registration of new I&APs and subsequent consultation. You have therefore been identified as a potential I&AP for this proposed activity, and the reason you are receiving this communication.

**The EPL cover Farm Koichas 89, Mariental 86, Marienthal 86, and Excel Dynamic Solutions (Pty) Ltd consultant teams will require permission to access the farms as part of the Environmental and Heritage Assessment after the public consultation meeting.**

**Please note that the Public Consultation meeting is scheduled as follows:**

**Date: 16 October 2025**

**Time: 10h30**

**Venue: Mariental Community Hall**

Once the EA process is completed, a draft ESIA Report will be compiled and together with its associated documents/appendices will be shared with you for review and comments before we submit these to the Department of Environmental Affairs and Forestry (DEAF) of the Ministry of Environment, Forestry and Tourism (MEFT) for evaluation and consideration of the ECC.

Should you have any comments, questions, or concerns that you would like us to include in the ESIA Report, please send them to us in writing before the end of business on **31 October 2025**.

We are looking forward to seeing you all at the meeting.

Regards,  
Mr. Silas David  
Environmental Assessment Practitioner  
E-mail: [sdavid@edsnamibia.com](mailto:sdavid@edsnamibia.com)  
Tel: +264 (0) 61 259 530  
Physical Address: Block B, 5th Floor, Maerua Mall, Windhoek  
Postal Address: PO Box 997154 Maerua Mall, Windhoek  
Website: [www.edsnamibia.com](http://www.edsnamibia.com)

**From:** Thee\_ AuntyMo [<mailto:moiranowases@gmail.com>]  
**Sent:** Wednesday, 1 October 2025 12:30 pm  
**To:** [public@edsnamibia.com](mailto:public@edsnamibia.com)  
**Subject:** Re: Background Information Document (BID) and Preparation for the Consultation Meetings: Environmental Assessment (EA) for the Proposed Mineral Exploration Activities on EPL-10067 located near Mariental, Hardap Region

Good day,

Kindly accept my apologies for the late reply, our office is preoccupied with urgent deadlines from the Ministry hence the delay. Kindly see attached for your attention. Please note that we only have chairs, tables and a projector without the projector screen.

Please note that full payment should be made before the facility can be used and the booking can be confirmed.

Regards



**Moira W Nowases**  
**Housing & Property Officer**  
**Mariental Municipality**  
Tel: +264 63 245 631  
Fax: +264 63 242 039





# OFFICE OF THE CEO

## MARIENTAL MUNICIPALITY

**Tel.:** +264 63 245 600 \* **Fax:** +264 63 24 2039 \* **E-mail:** info@marmun.org.na  
PO Box 110 \* 370 Dr Sam Nujoma Avenue \* Mariental, Namibia

*Our Ref: 7/5/8*  
*Enq: M. Nowases*

**Quotation For:**  
Excel Dynamic Solutions (Pty) Ltd  
NAMIBIA

01 October 2025

**RE: COMMUNITY HALL RENTAL ON 16 OCTOBER 2025**

Refundable Hall Deposit:	N\$1200.00
Hall Rental (Meeting):	N\$500.00
Water Charge:	<u>N\$159.88</u>
<b>TOTAL:</b>	<b>N\$1859.88</b>

**Mariental Municipality Account Information**

FNB Mariental

Acc: 55380014263

Branch: 280471

Yours faithfully,

Ms. Moira Nowases  
Property Officer

MARIENTAL MUNICIPALITY  
P.O. Box 110

01 OCT 2025

Tel. 063-245629  
Town Planning



All official correspondence must be addressed to the Chief Executive Officer