





***ENVIRONMENTAL IMPACT ASSESSMENT
TO CONSTRUCT AND OPERATE A FUEL
STORAGE AND HANDLING FACILITY
(RETAIL SITE) ON PORTION A OF THE
REMAINDER OF ERF 5433, WALVIS BAY,
EXTENSION 19, ERONGO REGION***

August 2025

APP - 250805006201

Project Name:	<i>ENVIRONMENTAL IMPACT ASSESSMENT TO CONSTRUCT AND OPERATE A FUEL STORAGE AND HANDLING FACILITY (RETAIL SITE) ON PORTION A OF THE REMAINDER OF ERF 5433, WALVIS BAY, EXTENSION 19, ERONGO REGION</i>
The Proponent:	 <p>Bachmus Oil & Fuel Supplies (Pty) Ltd PO Box 2788 Walvis Bay</p>
Prepared by:	 <p>1st floor Bridgeview Offices & Apartments, No. 4 Dr Kwame Nkrumah Avenue, Klein Windhoek, Namibia PO Box 6871, Ausspannplatz, Windhoek</p>
Release Date:	August 2025
Consultant:	<p>C. Du Toit C. Van Der Walt Cell: 081 127 3145 Email: charlie@greenearthnamibia.com</p>

EXECUTIVE SUMMARY

Green Earth Environmental Consultants have been appointed by Bachmus Oil & Fuel Supplies (Pty) Ltd (the Proponent) to attend to and complete an Environmental Impact Assessment (EIA) and Environmental Management Plan (EMP) to obtain an Environmental Clearance (EC) to construct and operate a fuel storage and handling facility (retail site) on Portion A of the Remainder of Erf 5433, Walvis Bay, Extension 19, Erongo Region as per the requirements of the Environmental Management Act (No. 7 of 2007) and the Environmental Impact Assessment Regulations (GN 30 in GG 4878 of 6 February 2012). The operation of the proposed facility involves the following activities:

Operational activities:
Storage of diesel and lubricants
Filling of commercial vehicles (trucks) with diesel
Filling of diesel from large truck tankers into the aboveground tanks by direct closed transfer
Movement of pump attendants attending to customers
Safety and security activities
Administrative activities related to the facility
The washing of trucks
Providing of amenities to truckdrivers (ablution facilities, tuck shop etc)

The land within the immediate vicinity of the proposed project site is predominately characterised by business and industrial activities. The key characteristics/environmental impacts of the proposed project are as follows:

Impact on environment:	Nature of impact:
Creation of employment and transfer of skills	Positive as employment will be created during construction and operations which will also result in the transfer of skills which is important in the current economic climate
More efficient use of the erven, improvement of vehicle movement and parking on site and improvement in site safety	Positive as the harbour facilities were recently upgraded to increase its capacity to handle imports and exports which resulted in a significant increase in trucks going in and out of Walvis Bay
Improved access to new fuel storage locality for vehicles delivering fuel, vehicles filling up as well as for fire brigade in case of a fire or to observe and contain spillages	Positive for the transport industry but negative due to additional pressure on Namibia's roads and rail infrastructure as well as road safety
Impact on utilization of municipal and other infrastructure and facilities	Positive due to the better utilization of existing municipal infrastructure
Fire hazards associated with storage and handling of products	The unlikely event of a fire from operations or products stored onsite will have a serious negative impact on neighbouring properties

Dust	All access roads and parking areas will be paved or tarred to mitigate dust emissions
Impact on traffic	Limited as the site is surrounded by streets on all sides
Noise	Low and on par with the noise levels associated with the uses of an industrial area during operation
Cultural/Heritage	No items of archeologic value or graves were observed during the site visit which means the impact will be low, if however, any such items or graves are found during construction the impact will be high and irreversible
Visual impact	Low as the facility is in an existing industrial area
Impact on groundwater, surface water and soil	The impact will be negative in case of spilling of petroleum products during handling and storage, the risk should be mitigated through the installation of spilling control infrastructure and equipment
Health and safety	Low if mitigated during operations

The environmental impacts during the operational phase of the proposed project:

IMPACTS DURING OPERATIONAL PHASE			
Aspect	Impact Type	Significance of impacts Un-mitigated	Significance of impacts Mitigated
Ecology Impacts	-	L	L
Dust and Air Quality	-	M	L
Groundwater Contamination	-	L	L
Waste Generation	-	M	L
Failure of Reticulation Pipeline	-	L	L
Fires and Explosions	-	L	L
Safety and Security	-	M	L

IMPACT EVALUATION CRITERION (DEAT 2006):		
Criteria	Rating (Severity)	
Impact Type	+	Positive
	O	No Impact
	-	Negative
Significance of impacts	L	Low (Little or no impact)
	M	Medium (Manageable impacts)
	H	High (Adverse impact)

The type of activities that is carried out on the site does not negatively affect the amenity of the locality and the activities do not adversely affect the environmental quality of the area as it is located in an existing industrial area. None of the potential impacts identified are regarded as having a significant impact to the extent that the proposed project should not be allowed. However, the operational activities further on need to be controlled and monitored by the assigned managers and the Proponent (Bachmus Oil & Fuel Supplies (Pty) Ltd).

The Environmental Impact Assessment which follows upon this paragraph was conducted in accordance with the guidelines and stipulations of the Environmental Management Act (No 7 of 2007) meaning that all possible impacts have been considered, and the details are presented in the report.

Based upon the conclusions and recommendations of the Environmental Impact Assessment Report and Environmental Management Plan following this paragraph, the Environmental Commissioner of the Ministry of Environment, Forestry and Tourism is herewith requested to:

1. Accept the Environmental Impact Assessment Report.
2. Approve the Environmental Management Plan.
3. Issue an Environmental Clearance Certificate to construct and operate a fuel storage and handling facility (retail site) on Portion A of the Remainder of Erf 5433, Walvis Bay, Extension 19, Erongo Region for Bachmus Oil & Fuel Supplies (Pty) Ltd and for the following "listed activities":

ENERGY GENERATION, TRANSMISSION AND STORAGE ACTIVITIES

- *The construction of facilities for the refining of gas, oil and petroleum products.*

HAZARDOUS SUBSTANCE TREATMENT, HANDLING AND STORAGE

- *The storage and handling of dangerous goods, including petrol, diesel, liquid petroleum gas or paraffin, in containers with a combined capacity of more than 30 cubic meters at any one location.*
- *Construction of filling stations or any other facility for the underground and aboveground storage of dangerous goods, including petrol, diesel, liquid, petroleum, gas or paraffin.*

TABLE OF CONTENTS

LIST OF FIGURES	9
LIST OF TABLES.....	9
LIST OF ABBREVIATIONS.....	10
1. INTRODUCTION.....	11
2. TERMS OF REFERENCE	11
3. NEED AND DESIRABILITY.....	12
4. THE PROPONENT	12
5. PROJECT DESCRIPTION.....	13
5.1. THE PROPOSED SITE (LOCALITY AND CURRENT USE).....	13
5.2. ZONING AND SIZE OF THE PROJECT SITE.....	17
6. PROPERTY OWNERSHIP AND LEASE AGREEMENT.....	18
6.1. THE PROPOSED PROJECT.....	19
7. BULK SERVICES AND INFRASTRUCTURE	21
7.1. ACCESS.....	21
7.2. WATER SUPPLY / REQUIREMENTS.....	21
7.3. ELECTRICITY.....	21
7.4. SEWAGE DISPOSAL.....	21
7.5. STORM WATER AND DRAINAGE	22
7.6. SOLID WASTE	22
7.7. FIRE PROTECTION	22
8. APPROVALS OBTAINED	23
8.1. MINISTRY OF MINES AND ENERGY APPROVAL.....	23
8.2. THE WALVIS BAY MUNICIPALITY APPROVAL	24
9. APPROACH TO THE STUDY	25
10. ASSUMPTIONS AND LIMITATIONS	25
11. ADMINISTRATIVE, LEGAL AND POLICY REQUIREMENTS.....	26
12. AFFECTED RECEIVING ENVIRONMENT	31
12.1. CLIMATE	31
12.2. GEOLOGY, SOILS AND GEOHYDROLOGY.....	33
12.3. BIODIVERSITY AND VEGETATION.....	34
12.4. WALVIS BAY'S WATER RESOURCES	34
12.5. CORROSION.....	34

12.6. SOCIAL-ECONOMIC COMPONENT	35
12.7. SENSE OF PLACE.....	36
12.8. CULTURAL HERITAGE	36
12.9. HEALTH	36
13. IMPACT ASSESSMENT AND EVALUATION.....	36
13.1. IMPACTS DURING CONSTRUCTION	37
13.1.1. WATER USAGE.....	37
13.1.2. ECOLOGICAL IMPACTS.....	38
13.1.3. DUST POLLUTION AND AIR QUALITY.....	38
13.1.4. NOISE IMPACT.....	38
13.1.5. HEALTH, SAFETY AND SECURITY	39
13.1.6. CONTAMINATION OF GROUNDWATER	39
13.1.7. CONTAMINATION OF SURFACE WATER.....	40
13.1.8. SEDIMENTATION AND EROSION.....	41
13.1.9. GENERATION OF WASTE.....	41
13.1.10. TRAFFIC AND ROAD SAFETY	42
13.1.11. FIRES AND EXPLOSIONS	42
13.1.12. SENSE OF PLACE.....	42
13.2. IMPACTS DURING OPERATIONAL PHASE.....	43
13.2.1. ECOLOGICAL IMPACTS.....	43
13.2.2. DUST POLLUTION AND AIR QUALITY.....	43
13.2.3. CONTAMINATION OF GROUNDWATER	43
13.2.4. GENERATION OF WASTE.....	44
13.2.5. FAILURE IN RETICULATION PIPELINES	44
13.2.6. FIRES AND EXPLOSIONS	45
13.2.7. HEALTH, SAFETY AND SECURITY	45
13.3. CUMULATIVE IMPACTS.....	45
14. INCOMPLETE OR UNAVAILABLE INFORMATION	46
15. CONCLUSION	46
16. RECOMMENDATION	47
APPENDIX A: NEWSPAPER NOTICES	49
APPENDIX B: NOTICE ON SITE	53
APPENDIX C: NOTICE ON NOTICE BOARD	54
APPENDIX D: EMAIL SENT TO I&APS	55

APPENDIX E: LIST OF NEIGHBOURS AND I&APS	56
APPENDIX F: RESPONSE RECEIVED FROM I&APS.....	57
APPENDIX G: CURRICULUM VITAE OF CHARLIE DU TOIT	59
APPENDIX H: CURRICULUM VITAE OF CARIEN VAN DER WALT	61
APPENDIX I: ENVIRONMENTAL MANAGEMENT PLAN.....	62

LIST OF FIGURES

<i>Figure 1: Locality of Erf 5433, Walvis Bay</i>	14
<i>Figure 2: Erf 5433, Walvis Bay site on image of area</i>	15
<i>Figure 3: Portion A of Remainder Erf 5433, Walvis Bay with coordinates</i>	16
<i>Figure 4: The Project Site is zoned "General Business"</i>	17
<i>Figure 5: Proposed Site Plan (Conrad Scheffer Architects, 2025)</i>	20
<i>Figure 6: Site Layout Plan (Conrad Scheffer Architects, 2025)</i>	20
<i>Figure 7: Access road to Project Site</i>	21
<i>Figure 8: Wind summary graph</i>	32
<i>Figure 9: Average temperatures (Atlas of Namibia)</i>	33
<i>Figure 10: Geological Divisions (Atlas of Namibia)</i>	33
<i>Figure 11: Biomes of Namibia (Atlas of Namibia)</i>	34

LIST OF TABLES

<i>Table 1: Laws, Acts, Regulations and Policies</i>	28
<i>Table 2: Climate Data</i>	31
<i>Table 3: Impact Evaluation Criterion (DEAT 2006)</i>	36

LIST OF ABBREVIATIONS

ADO	Automotive Diesel Oil
DCM	Deputy Chief of Mission
EC	Environmental Clearance
ECO	Environment Control Officer
EIA	Environmental Impact Assessment
EMP	Environmental Management Plan
I&APs	Interested and Affected Parties
MEFT	Ministry of Environment, Forestry and Tourism
SQM	Square Meters
TIA	Transport Impact Assessment
ULP	Unleaded Petrol

1. INTRODUCTION

Green Earth Environmental Consultants have been appointed by Bachmus Oil & Fuel Supplies (Pty) Ltd (the Proponent) to attend to and complete an Environmental Impact Assessment (EIA) and Environmental Management Plan (EMP) to construct and operate a fuel storage and handling facility (retail site) on Portion A of the Remainder of Erf 5433, Walvis Bay, Extension 19, Erongo Region as per the requirements of the Environmental Management Act (No. 7 of 2007) and the Environmental Impact Assessment Regulations (GN 30 in GG 4878 of 6 February 2012).

The Environmental Management Act (No 7 of 2007) requires that an Environmental Impact Assessment be conducted to request a Clearance Certificate for the following “listed activities”:

ENERGY GENERATION, TRANSMISSION AND STORAGE ACTIVITIES

- *The construction of facilities for the refining of gas, oil and petroleum products.*

HAZARDOUS SUBSTANCE TREATMENT, HANDLING AND STORAGE

- *The storage and handling of dangerous goods, including petrol, diesel, liquid petroleum gas or paraffin, in containers with a combined capacity of more than 30 cubic meters at any one location.*
- *Construction of filling stations or any other facility for the underground and aboveground storage of dangerous goods, including petrol, diesel, liquid, petroleum, gas or paraffin.*

The Environmental Impact Assessment below contains information on the proposed project and the surrounding areas, the proposed operations and activities, the applicable legislation to the study conducted, the methodology that was followed, the public consultation that was conducted, and the receiving environment’s sensitivity, any potential ecological, environmental and social impacts.

2. TERMS OF REFERENCE

For this environmental impact exercise, Green Earth Environmental Consultants followed the terms of reference as stipulated under the Environmental Management Act.

The aim of the environmental impact assessment was:

- To comply with Namibia’s Environmental Management Act (2007) and its regulations (2012).
- To ascertain existing environmental conditions on the site and to determine its environmental sensitivity.
- To inform I&APs and relevant authorities of the details of the proposed development and to provide them with an opportunity to raise issues and concerns.
- To assess the significance of issues and concerns raised.
- To compile a report detailing all identified issues and possible impacts, stipulating the way forward and identify specialist investigations required.

- To outline management guidelines in an Environmental Management Plan (EMP) to minimize and/or mitigate potentially negative impacts.

The tasks that were undertaken for the Environmental Impact Assessment included the evaluation of the following: climate, water (hydrology), vegetation, geology, soils, social, cultural heritage, groundwater, sedimentation, erosion, biodiversity, sense of place, socio-economic environment, health, safety and traffic.

The EIA and EMP from the assessment will be submitted to the Environmental Commissioner for consideration. Environmental Clearance will only be obtained (from the DEA) once the EIA and EMP has been examined and approved for the listed activity.

The methods that were used to assess the environmental issues and alternatives included the collection of data on the project site and area from the proponent, Municipality and identified stakeholders. Consequences of impacts were determined in five categories: nature of project, expected duration of impact, geographical extent of the event, probability of occurring and the expected intensity.

All other permits, licenses or certificates that are further on required for the operation of the proposed project still needs to be applied for by the proponent.

3. NEED AND DESIRABILITY

Need - Walvis Bay provides the shortest route for several landlocked countries in southern Africa with regards to imports and exports. Hence, trucks contribute to a high percentage of the traffic flow in and out of the town. Current commercial fuel depots providing fuel to trucks experience long queues and lead times due to the large demand for refilling of trucks which results in the slowing of traffic flow streets, double parking and is negatively impacted on the safety of vehicles using these streets. The Proponent therefore acquired the Remainder of Erf 5433, Walvis Bay to create additional facilities for the refilling of commercial vehicles (trucks) providing transport services in and out of Walvis Bay.

Desirability – The Remainder of Erf 5433, Walvis Bay is zoned 'general business' and is in close proximity to Dunes Mall. The Erf is flat, fenced-in and large enough to accommodate the proposed activities. The site takes access from Dunes Mall Road / Langer Heinrich Crescent which is wide enough to allow good and safe access to the vehicles entering or exiting the site once operational. The site is also surrounded by other industrial and business uses and thus suited for the proposed activity.

From the above it can be concluded that this site is needed for the operations of the Proponent and that it is desirable to accommodate the activities.

4. THE PROPONENT

The Proponent, Bachmus Oil & Fuel Supplies (Pty) Ltd, is a Namibian Owned Company specialising in the supply of various lubricants, oils and hydraulics for a number of applications in the industrial, mining, marine, agriculture, automotive, manufacturing, energy and construction industries. They have a network of commercial outlets located all over

Namibia where they offer a unique combo-solution-driven product and service offering. This includes the supply, storage, tracking of dispensing and monitoring of fuels and oils.

The Proponent is also expanding their footprint into retail fuel sale and is operating a number of Caltex Retail sites in Namibia. The proponent identified Portion A of the Remainder of Erf 5433, Walvis Bay as ideally located and suited for expanding their footprint in the retail fuel industry.

5. PROJECT DESCRIPTION

5.1. THE PROPOSED SITE (LOCALITY AND CURRENT USE)

Erf Re/5433, Walvis Bay is located on the corner of Dunes Mall Road / Langer Heinrich Crescent and Road C14 in the central parts of Walvis Bay. Erf Re/5433 accommodates Dunes Mall. Portion A of Erf Re/5433, upon which the proposed fuel retail facility will be constructed and operated is in the northeastern corner of the Erf. The locality of Re Erf 5433, Walvis Bay and Portion A are shown on the maps below:

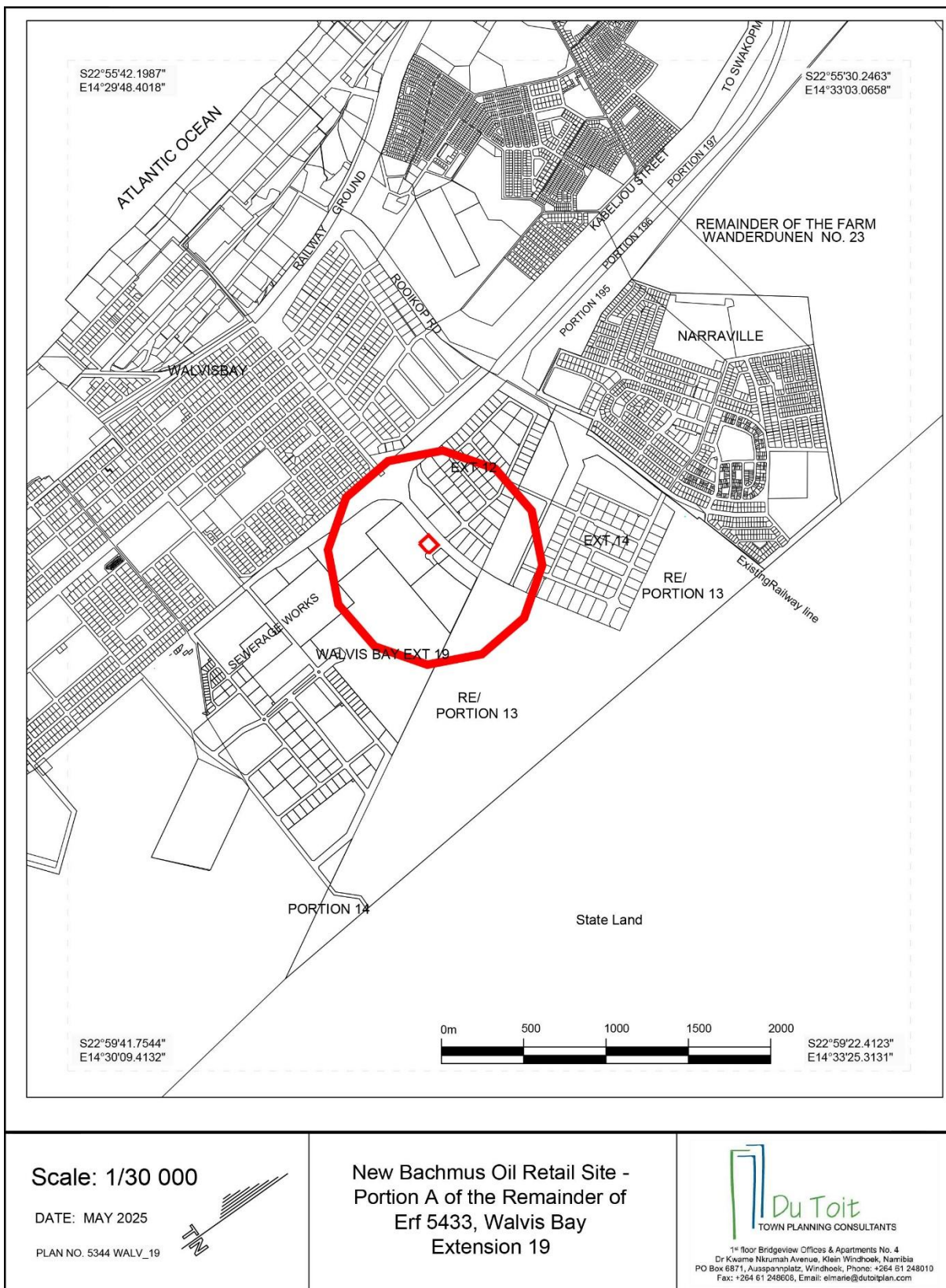

Figure 1: Locality of Erf 5433, Walvis Bay

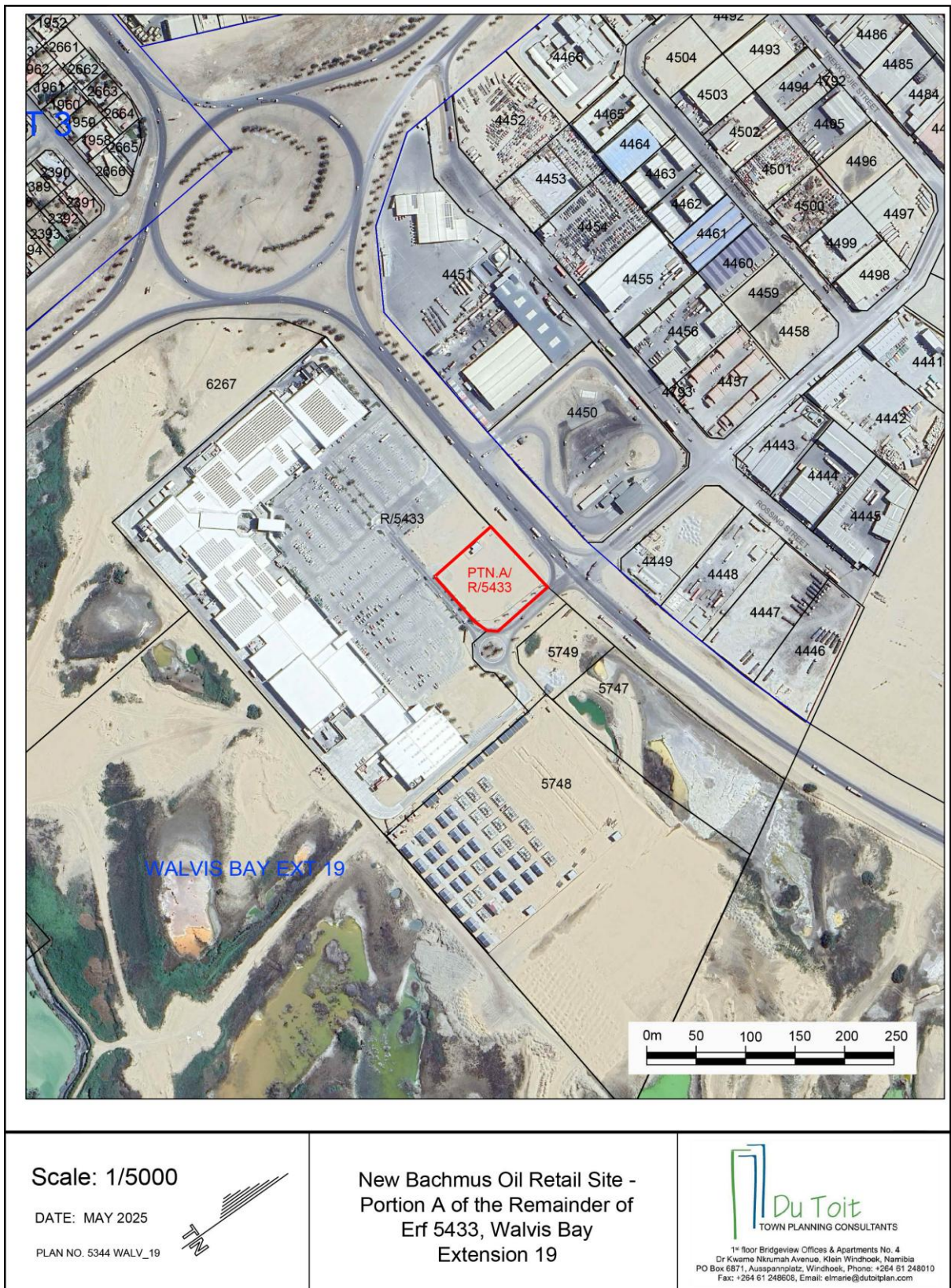

Figure 2: Erf 5433, Walvis Bay site on image of area

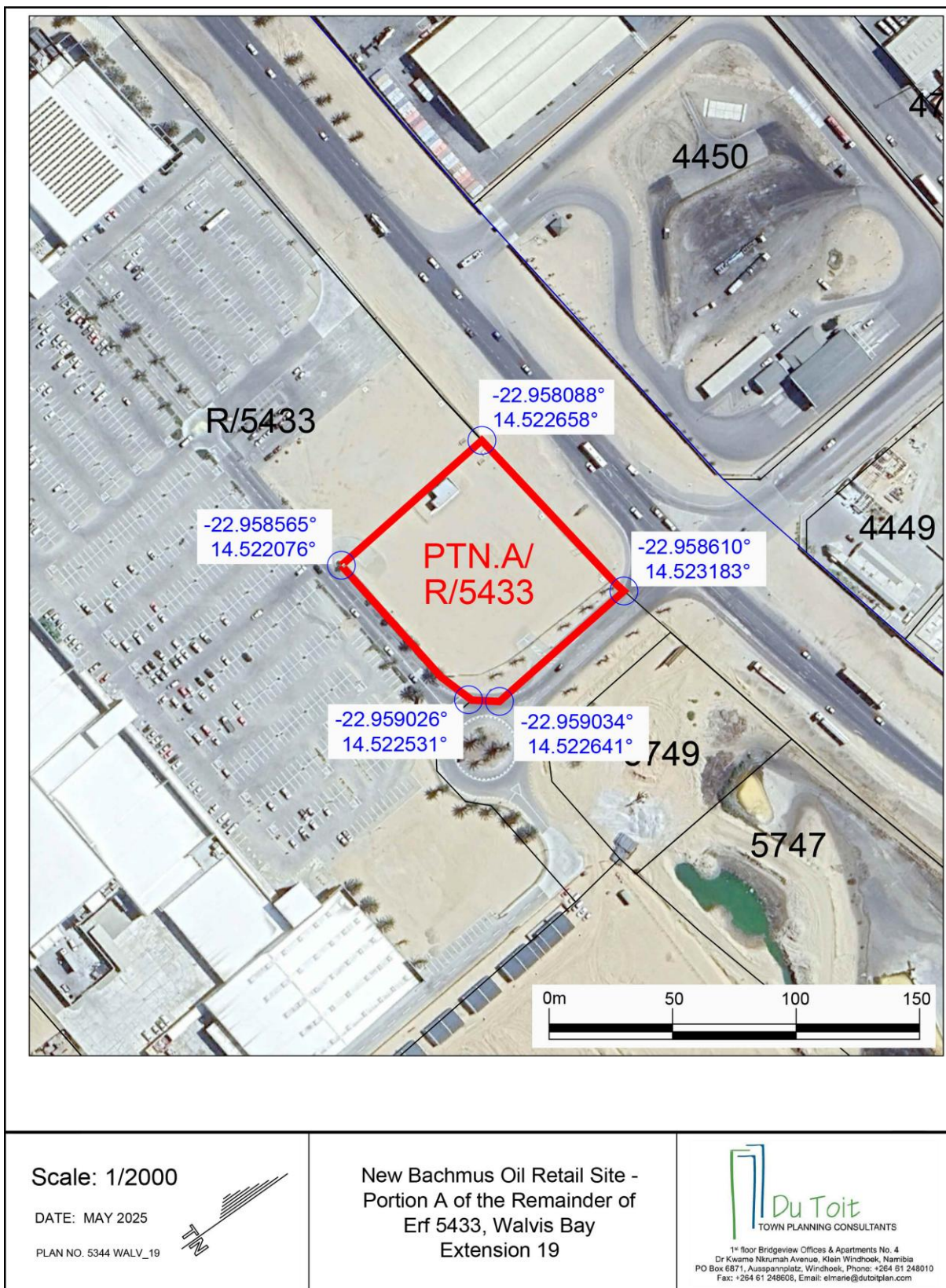

Figure 3: Portion A of Remainder Erf 5433, Walvis Bay with coordinates

5.2. ZONING AND SIZE OF THE PROJECT SITE

Erf Re/5433 is zoned 'general business' and Portion A on which the retail fuel facility is planned is approximately 5600 square meters in size. See a copy of the zoning map below:

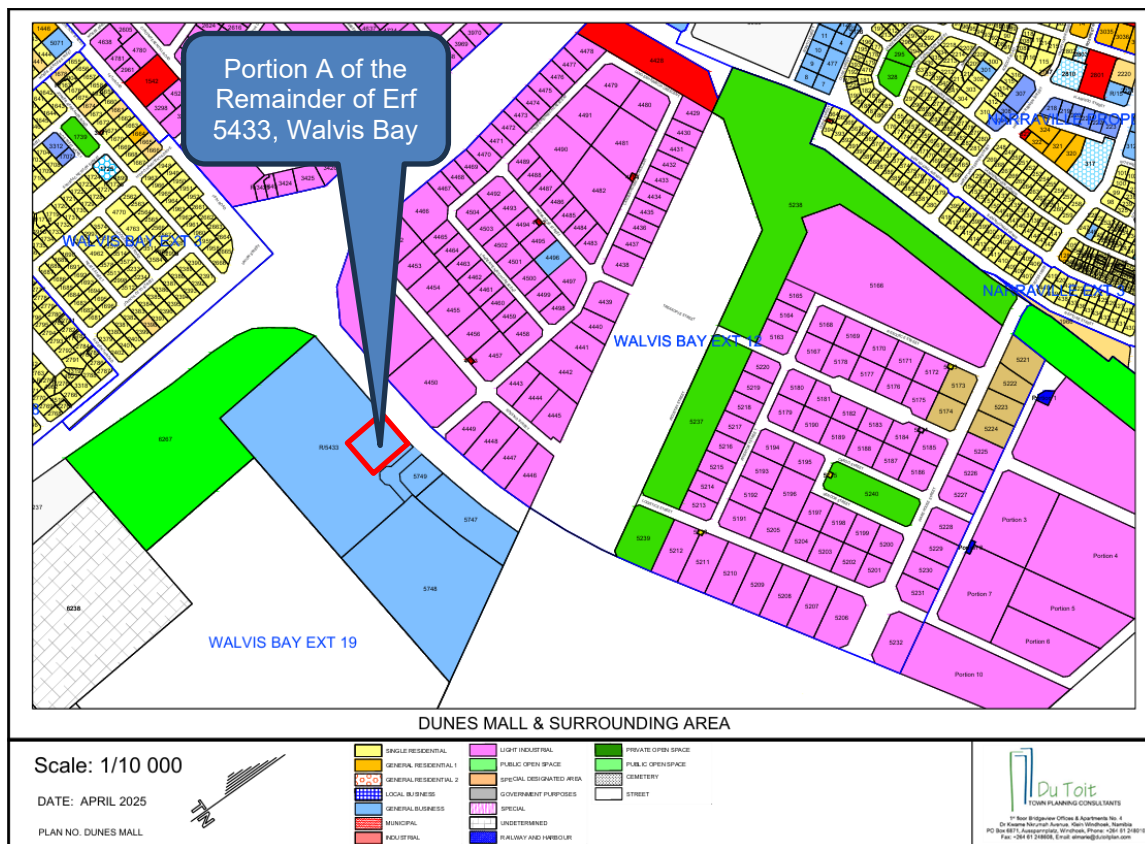

Figure 4: The Project Site is zoned "General Business"

6. PROPERTY OWNERSHIP AND LEASE AGREEMENT

Erf Re 5433 is registered in the Name of Dunes Mall Proprietary Limited (The Landlord). The Landlord and the Proponent will sign a lease agreement to allow Bachmus Oil & Fuel Supplies (Pty) Ltd to proceed with the construction and operations of the retail fuel site as soon as all the statutory approvals are obtained. See below a copy of the Letter of Intent provided by the Landlord confirming the intention to lease this portion of the property to the proponent:

<p>Bachmus Fuel and Oil Supplies (Pty) Ltd Erf 5738 Rossing Street New Industrial Area Walvis Bay Namibia</p> <p>18 June 2025</p> <p>To whom it may concern</p> <p><u>LETTER OF INTENT: DEVELOPMENT OF RETAIL FUEL STATION ON ERF R5433, DUNES MALL, WALVIS BAY</u></p> <p>We refer to the ongoing discussions between the relevant parties regarding the proposed development of a retail fuel station at Dunes Mall in Walvis Bay.</p> <p>This letter serves to confirm that Oryx Properties Limited, as the sole shareholder of Dunes Mall (Pty) Ltd, the registered owner of Erf R5433, Walvis Bay, hereby expresses its intention to develop a retail fuel station on the said erf for the benefit and operation of Bachmus Fuel and Oil Supplies (Pty) Ltd, of Erf 5738, Rossing Street, New Industrial Area, Walvis Bay.</p> <p>The development will be subject to the finalization of the full scope of works, the total development costs, and the receipt of all necessary statutory and municipal approvals. Upon finalization of these matters, the parties intend to enter into a formal lease agreement to govern the commercial and legal relationship between Dunes Mall (Pty) Ltd and Bachmus Fuel and Oil Supplies (Pty) Ltd in respect of the proposed development.</p> <p>Please note that this Letter of Intent does not create any binding legal obligations on either party, save for the mutual expression of interest to collaborate in good faith towards concluding the necessary agreements. A binding lease agreement will only come into effect once it has been reduced to writing and duly executed by both parties.</p> <p>We look forward to working together on this strategic development and will remain in close contact as planning progresses.</p> <p>Yours faithfully,</p> <p> pp</p> <p>Ben Jooste Chief Executive Officer Oryx Properties Limited</p> <p>DIRECTORS: VJ Mungunda (Chairperson), JJ Comalie, B Jooste (CEO), RMM Gomachas, MH Muller (SA), FK Heunis (CFO), S Hugo, M Langheld (SA), TK Nkandi</p> <p>Company Secretary: Bonsai Secretarial Compliance Services</p>	 <p>Oryx PROPERTIES LIMITED</p> <p>Oryx Properties Limited Reg. No.: 2001/673 Maerua Mall Office Tower 2nd Floor Windhoek PO Box 97723 Windhoek +264 61 423 201 www.oryxprop.com</p>
---	---

6.1. THE PROPOSED PROJECT

The proponent intends to construct and operate a fuel retail facility on Portion A of Erf Re/5433 located in the northeastern corner of the Erf. The capacity of the storage facilities intended on the site is 2 x 23m³ double walled underground tanks for Automotive Diesel Oil (ADO), and 2 x 23m³ double walled underground tanks for Unleaded Petrol (95ULP). The forecourt will have 4 islands, each fitted with a dual hose (2P4H) dispensing point. Supporting infrastructure including parking areas for vehicles, offices, storage areas for batteries and lubricants, a tuck shop, offices and ablution facilities will also be developed on the site.

Each of the 4 tanks will have a dedicated filler point as well as a dedicated breather line. The breather lines from the ADO tanks will be fitted with free vents and the 2 lines from the ULP tanks will be fitted with a single breather suitable for ULP application. The ADO tanks will be interconnected as well as the ULP tanks. The forecourt will have 4 islands fitted with a 2P4H pumping dispenser on each island. Dedicated suction lines will be installed from the pumping dispensers to the various tanks.

Forecourt will have 8 spill bays with sumps connected to a 3-chamber oily water separator. Offloading bay at the fillers will also have a spill bay with sump and connected to the separator.

The proposed placement of infrastructure, parking areas and the flow of traffic through the site will be done in such a manner that the building control restrictions as per the Walvis Bay Town Planning Scheme are honoured and maintained. The Proponent appointed engineers to attend to the detailed designs and planning of the site. The site utilisation, fuel storage and handling facilities and supporting infrastructure will be designed and installed as per the Ministry of Mines and Energy's specifications.

Below is a summary of the typical operational activities to be undertaken on the site:

- Movement of pump attendants attending to customers.
- Filling of vehicles with diesel and unleaded petrol.
- Pumping of tires, washing of windows of vehicles and checking of oil and water-cooling systems of the vehicles.
- Administrative activities related to the facility.
- Providing of amenities to customers (ablution facilities, tuck shop etc).

The bulk fuel storage and handling facility will be constructed according to the requirements of Ministry of Mines and Energy and as per Walvis Bay Municipality's building control and safety requirements. The Engineers will submit building plans to both the Municipality as well as the MME for the approval and licensing of the site.

See below plans showing the proposed placement of infrastructure and utilization of the site:

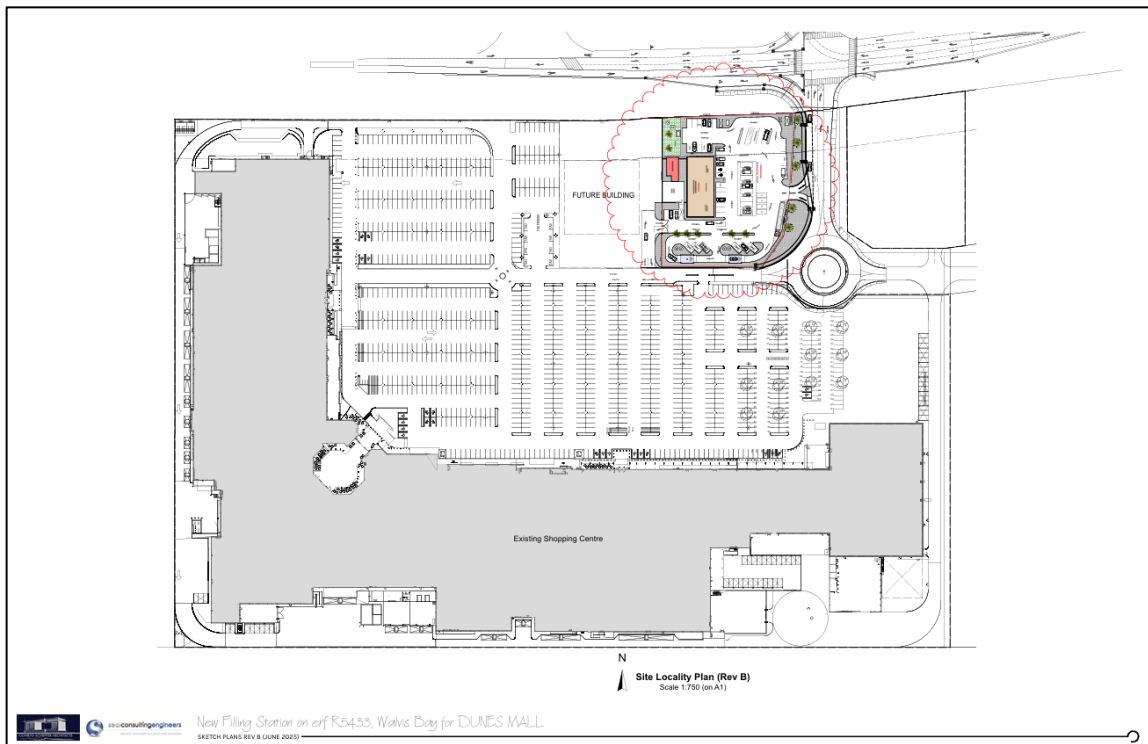

Figure 5: Proposed Site Plan (Conrad Scheffer Architects, 2025)

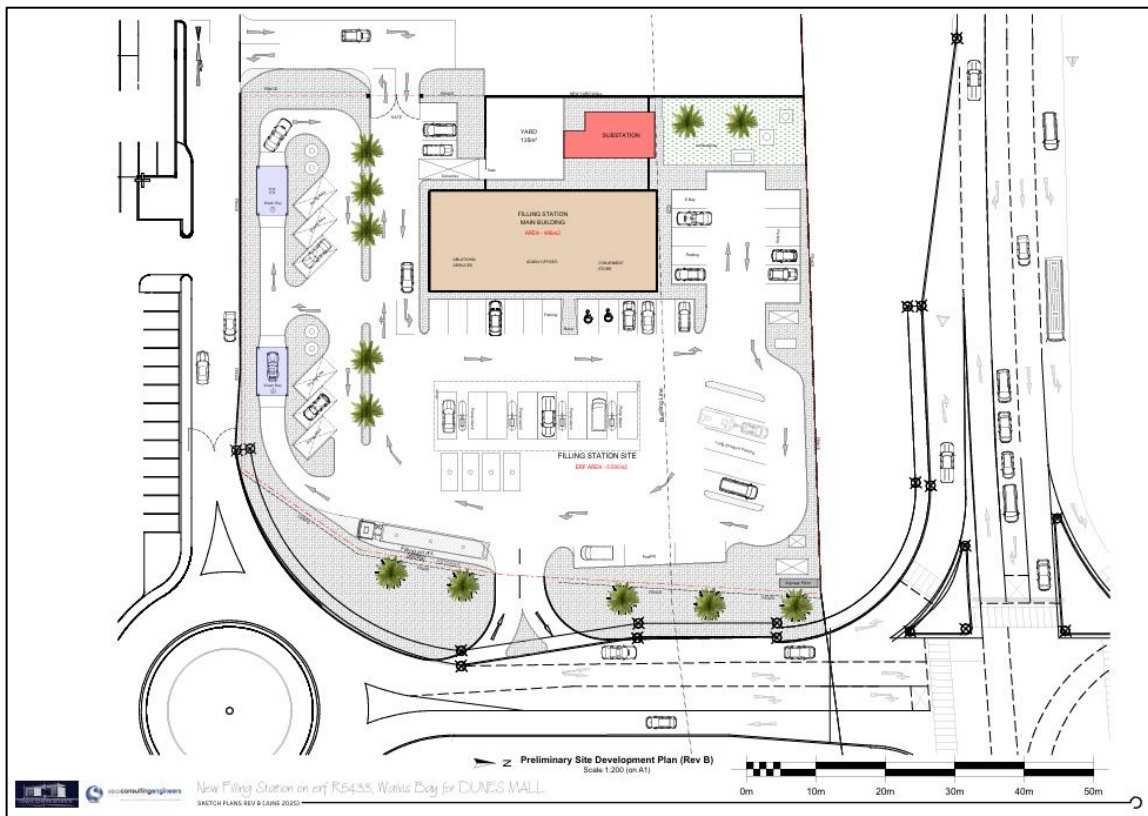

Figure 6: Site Layout Plan (Conrad Scheffer Architects, 2025)

7. BULK SERVICES AND INFRASTRUCTURE

The following bulk services are proposed:

7.1.ACCESS

Access to the proposed project site will be obtained from Langer Heinrich Crescent which link Road C14 with the parking area of Dunes Mall. See below the road that will be used to access the proposed activity:

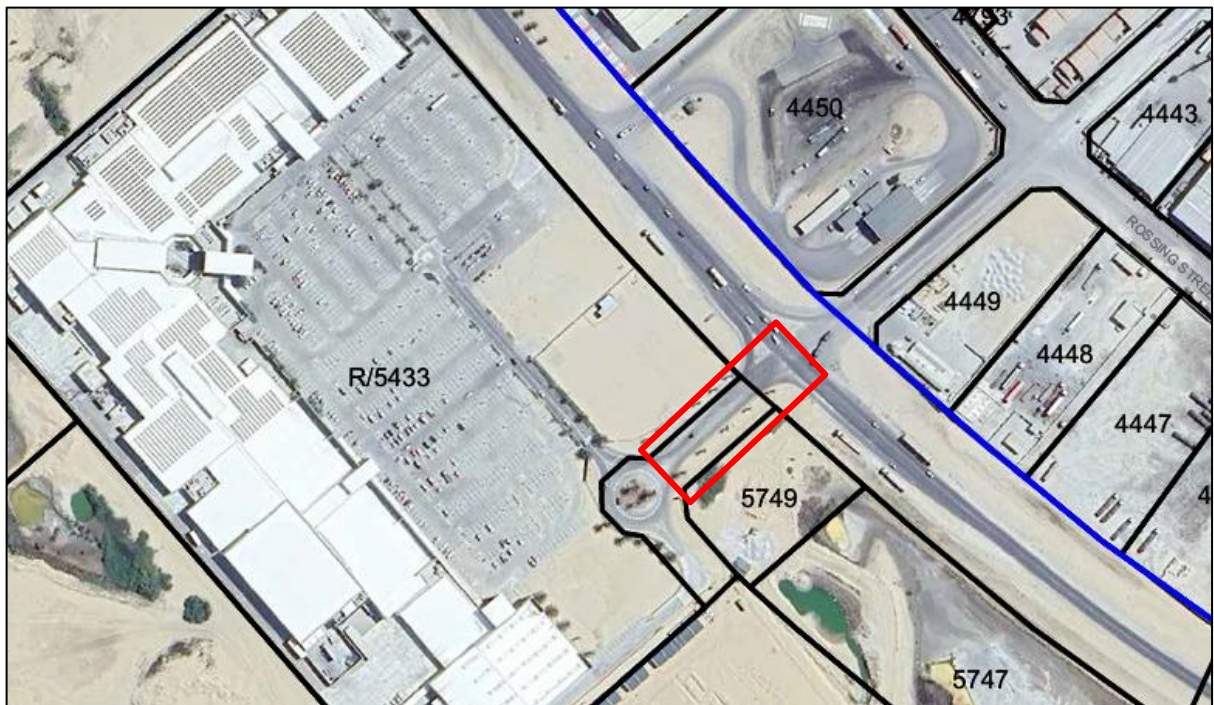

Figure 7: Access road to Project Site

7.2.WATER SUPPLY / REQUIREMENTS

Water will be supplied directly from the municipality's water reticulation system.

7.3.ELECTRICITY

Electricity will be supplied by Erongo Red through their electrical distribution network.

7.4.SEWAGE DISPOSAL

The sewage will be connected to the sewer system of the municipality.

7.5.STORM WATER AND DRAINAGE

The stormwater management system will be included in the building plans for approval by the Municipality.

7.6.SOLID WASTE

Solid waste disposal will be handled in accordance with the regulations of the municipality through their weekly collection services.

7.7.FIRE PROTECTION



The Proponent will install the necessary fire protection infrastructure / extinguishers as per the Municipal and MME requirements. A Fire Protection Specialist will be contracted to introduce a proper fire protection plan with the required infrastructure and to oversee the annual auditing and maintenance of the infrastructure. The site will operate under the fire control measures as per the Walvis Bay Fire Regulations.

8. APPROVALS OBTAINED

The proponent obtained the following approvals to proceed with the project:

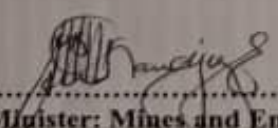

8.1. MINISTRY OF MINES AND ENERGY APPROVAL

The Ministry of Mines and Energy issued a Wholesale Licence to Bachmus Oil and Fuel Supplies (Pty) Ltd. See copy of the *Wholesale Licence* below:

 MINISTRY OF MINES AND ENERGY PETROLEUM PRODUCTS AND ENERGY ACT, 1990 PETROLEUM PRODUCTS REGULATIONS (2000) RETAIL LICENCE [Regulation 5(4)]		
RETAIL LICENCE		Licence No. R/474/2017
Name of licence-holder	Green Bio Energy Namibia CC	
Address of licence-holder	Physical Address	Postal Address
	Walvis Bay Langerhein Road Erf 4482 Namibia	P.O Box 2194 Windhoek Namibia
Name of Retail Outlet		Green Bio Energy Namibia CC
Name of Supplying Wholesaler		Namcor (Pty) Ltd
Premises to which licence relates		Walvis Bay Langerhein Road Erf 4482 Namibia
Conditions applicable to licence <i>See overleaf of page for general and special conditions applicable to licence.</i>		
Date of issue of licence		9 May 2017
Issued by the Minister of Mines and Energy in terms of regulations 5(4), on 9 May 2017 at Windhoek		
 Minister: Mines and Energy		 Official Stamp (For office use)

8.2. THE WALVIS BAY MUNICIPALITY APPROVAL

Walvis Bay Municipality issued a local authority consent/confirmation to construct and operate a fuel storage and handling facility (retail site) on Portion A of the Remainder of Erf 5433, Walvis Bay, Extension 19, Erongo Region. See copy of *Consent Letter* below:

	<h3>Municipality of Walvis Bay</h3> <p>Civic Centre • Nangolo Mbumba Drive • Private Bag 5017 • Walvis Bay • Namibia Phone +264 (0)64 201 3111 • Fax +264 (0)64 204 528 • www.walvisbaycc.org.na</p>														
<p>The Managing Director Bachmus Oil & Fuel Supplies (Pty) Ltd PO Box 2788 Walvis Bay</p>	<table><tr><td>Enquiries</td><td>Nangula Amutenya</td></tr><tr><td>Physical Address</td><td>Rikumbi Kandanga Road</td></tr><tr><td>Phone</td><td>+264 (0)64 214 305</td></tr><tr><td>Fax</td><td>+264 (0)64 214 310</td></tr><tr><td>Cell</td><td>-</td></tr><tr><td>E-mail</td><td>namutenya@walvisbaycc.org.na</td></tr><tr><td>Date</td><td>05 August 2025</td></tr></table>	Enquiries	Nangula Amutenya	Physical Address	Rikumbi Kandanga Road	Phone	+264 (0)64 214 305	Fax	+264 (0)64 214 310	Cell	-	E-mail	namutenya@walvisbaycc.org.na	Date	05 August 2025
Enquiries	Nangula Amutenya														
Physical Address	Rikumbi Kandanga Road														
Phone	+264 (0)64 214 305														
Fax	+264 (0)64 214 310														
Cell	-														
E-mail	namutenya@walvisbaycc.org.na														
Date	05 August 2025														
<p>For Attention: Mr Jaco Marais – the Financial Manager Email: jacomarais@bachmus.com.na</p>															
<p>Dear Mr Marais</p>															
<p>LOCAL AUTHORITY CONFIRMATION: CONSTRUCTION AND OPERATION OF A FUEL STORAGE AND HANDLING FACILITY (RETAIL SITE) ON PORTION A OF THE REMAINDER OF ERF 5433, WALVIS BAY, EXTENSION 19, ERONGO REGION</p>															
<p>Ref No. Erf Re. 5433 W</p>															
<p>Your email received on 04 August 2025 requesting for a local authority confirmation letter has reference.</p>															
<p>Confirmation is hereby granted, based on ownership and zoning, for Bachmus Oil & Fuel Supplies (Pty) Ltd to start with the processes of obtaining approvals, permits, licenses, certificates, etc., to construct and operate a fuel storage and handling facility (retail site) on Portion A of the Remainder of Erf 5433, Walvis Bay, which is zoned 'General business'.</p>															
<p>This confirmation does not in any way hold the Municipality of Walvis Bay accountable for any misleading information or adverse effects that may arise for the project execution activities. Instead, full accountability lies with Bachmus Oil & Fuel Supplies (Pty) Ltd.</p>															
<p>Yours sincerely,</p>															
<p> David Uushona Manager: Solid Waste and Environmental Management</p>															
<p style="text-align: center;"></p>															
<p style="text-align: right;">page 1 of 1</p>															
<p style="text-align: center;">Please address all correspondence to the Chief Executive Officer</p>															

9. APPROACH TO THE STUDY

The assessment included the following activities:

a) Desktop sensitivity assessment

Literature, legislation and guidance documents related to the natural environment and land use activities available on the site and area in general were reviewed to determine potential environmental issues and concerns.

b) Site assessment (site visit)

The project site and the immediate neighbourhood and surrounding area were assessed through a site visit to investigate the environmental parameters on site to enable further understanding of the potential impacts.

c) Public participation

The public was invited to give input, comments and opinions regarding the proposed project. Notices were placed in the Namibian and New Era Newspapers on two consecutive weeks (11 and 18 July 2025) inviting public participation and comments on the proposed project. See attached copies of the notices. Notices were placed on the project site and on the notice board of the Municipality. A Background Information Document (BID) was sent to all I&APs. The final date for receiving comments on the BID was 25 August 2025.

d) Scoping

Based on the desk top study, and site visit, the environmental impacts were determined in five categories: nature of project, expected duration of impact, geographical extent of the event, probability of occurring and the expected intensity. The findings of the scoping have been incorporated in the environmental impact assessment report below.

e) Environmental Management Plan (EMP)

To minimize the impact on the environment, mitigation measures have been identified to be implemented during planning, construction and implementation. These measures have been included in the Environmental Management Plan to guide the planning, construction and operation of the project which can also be used by the relevant authorities to ensure that the project is planned, developed and operated with the minimum impact on the environment.

10. ASSUMPTIONS AND LIMITATIONS

It is assumed that the information provided by the proponent (Bachmus Oil & Fuel Supplies (Pty) Ltd), and other relevant parties are accurate. Alternative sites were not evaluated

as the proposed site is the site owned by the proponent. The site was visited several times and any happenings after this are not mentioned in this report. (The assessment was based on the prevailing environmental conditions and not on future happenings on the site.) However, it is assumed that there will be no significant changes to the proposed project, and the environment will not adversely be affected between the compilation of the assessment and the implementation of the proposed activities.

11. ADMINISTRATIVE, LEGAL AND POLICY REQUIREMENTS

To protect the environment and achieve sustainable development, all projects, plans, programs and policies deemed to have adverse impacts on the environment require an EIA according to Namibian legislation. The administrative, legal and policy requirements to be considered during of the Environmental Assessment for the project are the following:

- The Namibian Constitution
- The Environmental Management Act (No. 7 of 2007) and Regulations (2012)
- The Walvis Bay Town Planning Scheme
- Other Laws, Acts, Regulations and Policies

THE NAMIBIAN CONSTITUTION

Article 95 of Namibia's constitution provides that: "The State shall actively promote and maintain the welfare of the people by adopting, inter alia, policies aimed at the following: Management of ecosystems, essential ecological processes and biological diversity of Namibia and utilization of living natural resources on a sustainable basis for the benefit of all Namibians, both present and future; in particular, the Government shall ensure that the natural resources and features like rivers, plants, trees as well as water resources are protected and sustained by providing measures against destroying the environment and the natural resources. This article recommends that a relatively high level of environmental protection is called for in respect of activities which might impact on these natural resources. Article 144 of the Namibian Constitution deals with environmental law and it states:

"Unless otherwise provided by this Constitution or Act of Parliament, the general rules of public international agreements binding upon Namibia under this Constitution shall form part of the law of Namibia". This article incorporates international law, if it conforms to the Constitution, automatically as "law of the land". These include international agreements, conventions, protocols, covenants, charters, statutes, acts, declarations, concords, exchanges of notes, agreed minutes, memoranda of understanding, and agreements (Ruppel & Ruppel-Schlichting, 2013). It is therefore important that the international agreements and conventions are considered (see section 4.9).

In considering the environmental rights, the proponent, Bachmus Oil & Fuel Supplies (Pty) Ltd, should consider the following in devising an action plan in response to these articles:

- Implement a "zero-harm" policy, which would guide decisions and operations.
- Ensure that no management practice or decision result in the degradation of future natural resources.

- Take a decision on how this part of the Constitution will be implemented as part of the Environmental Control System (ECS).

ENVIRONMENTAL MANAGEMENT ACT (NO. 7 OF 2007) AND REGULATIONS (2012)

The Environmental Impact Assessment Regulations (GN 30 in GG 4878 of 6 February 2012) of the Environmental Management Act (No. 7 of 2007) that came into effect in 2012 requires/recommends that an Environmental Impact Assessment and an Environmental Management Plan (EMP) be conducted for the following listed activities to obtain an Environmental Clearance Certificate:

ENERGY GENERATION, TRANSMISSION AND STORAGE ACTIVITIES

- *The construction of facilities for the refining of gas, oil and petroleum products.*

HAZARDOUS SUBSTANCE TREATMENT, HANDLING AND STORAGE

- *The storage and handling of dangerous goods, including petrol, diesel, liquid petroleum gas or paraffin, in containers with a combined capacity of more than 30 cubic meters at any one location.*
- *Construction of filling stations or any other facility for the underground and aboveground storage of dangerous goods, including petrol, diesel, liquid, petroleum, gas or paraffin.*

Cumulative impacts associated with the project must be included as well as the public consultation. The Act further requires all major industries and developers to prepare waste management plans and present these to the local authorities for approval.

The Act, Regulations, Procedures and Guidelines have integrated the following sustainability principles. They need to be given due consideration, particularly to achieve proper waste management and pollution control:

Cradle to Grave Responsibility

This principle provides that those who handle or manufacture potentially harmful products must be liable for their safe production, use and disposal and that those who initiate potentially polluting activities must be liable for their commissioning, operation and decommissioning.

Precautionary Principle

It provides that if there is any doubt about the effects of a potentially polluting activity, a cautious approach must be adopted.

The Polluter Pays Principle

A person who generates waste or causes pollution must, in theory, pay the full costs of its treatment or of the harm, which it causes to the environment.

Public Participation and Access to Information

In the context of environmental management, citizens must have access to information and the right to participate in decisions making.

The proposed project and land use will not have a negative impact on the public as the surrounding uses are also characterised by industrial and business activities.

THE WALVIS BAY TOWN PLANNING SCHEME

Walvis Bay Town Planning Amendment Scheme No. 35 (7 December 2015) applies to the area as indicated on the scheme maps and corresponds with the Townlands Diagram for Walvis Bay Town and Townlands. The Remainder of Erf 5433, Walvis Bay falls within the area of the Scheme.

The general purpose of this Scheme is the coordinated and harmonious development of the area of Walvis Bay (including, where necessary, the reconstruction and redevelopment of any part which has already been subdivided whether there are buildings on it or not) in such a way as will most effectively tend to promote health, safety, order, amenity, convenience and general welfare as well as efficiency and economy in the process of development and improvement of communications, and where it is expedient in order to promote proper planning or development, may provide for the suspending the operation of any provision of law or any bylaw or regulation made under such law, in so far as such provision is similar to or inconsistent with any of the provisions so the Scheme.

According to the Town Planning Scheme, the Remainder of Erf 5433, Walvis Bay is zoned 'general business'.

CONCLUSION AND IMPACT

The Town Planning Scheme confirms that the Remainder of Erf 5433, Walvis Bay, may be used for fuel storage and handling facilities.

OTHER LAWS, ACTS, REGULATIONS AND POLICIES

Table 1: Laws, Acts, Regulations and Policies

Laws, Acts, Regulations & Policies consulted:	
Petroleum Products and Energy Act of Namibia (No 13 of 1990)	The Petroleum Products and Energy Act of Namibia (No 13 of 1990) makes provision for impact assessments for new proposed fuel facilities and petroleum products known to have detrimental effects on the environment. It specifies that petroleum facilities must comply with relevant SANS specifications. The specific important Petroleum Products Regulations promulgated in terms of the Petroleum Products and Energy Act 13 of 1990 (3 July 2000) that should be referred to are: Regulation 3, 16, 20, 21, 24, 27, 29, 32, 40(2), 49 & 50.

Pollution Control and Waste Management Bill (guideline only)	The Pollution Control and Waste Management Bill is currently in preparation and is therefore included as a guideline only. Of particular reference to the development, Parts 2, 7 and 8 apply. Part 2 provides that no person shall discharge or cause to be discharged, any pollutant to the air from a process except under and in accordance with the provisions of an air pollution license issued under section 23. Part 2 also further provides for procedures to be followed in license application, fees to be paid and required terms of conditions for air pollution licenses. Part 7 states that any person who sells, stores, transports or uses any hazardous substances or products containing hazardous substances shall notify the competent authority, in accordance with sub-section (2), of the presence and quantity of those substances. The competent authority for the purposes of section 74 shall maintain a register of substances notified in accordance with that section and the register shall be maintained in accordance with the provisions. Part 8 provides for emergency preparedness by the person handling hazardous substances, through emergency response plans.
Water Resources Management Act	The Water Resources Management Act as promulgated (GG No 8187 dated 29 August 2023) stipulates conditions that ensure effluent that is produced to be of a certain standard. There should also be controls on the disposal of sewage, the purification of effluent, measures should be taken to ensure the prevention of surface and groundwater pollution and water resources should be used in a sustainable manner.
Hazardous Substances Ordinance (No 14 of 1974)	The Ordinance applies to the manufacture, sale, use, disposal and dumping of hazardous substances, as well as their import and export and is administered by the Minister of Health and Social Welfare. Its primary purpose is to prevent hazardous substances from causing injury, ill-health or the death of human beings.
The Local Authorities Act (No 23 of 1992)	The purpose of the Local Authorities Act is to provide for the determination, for purposes of local government, of local authority councils; the establishment of such local authority councils; and to define the powers, duties and functions of local authority councils; and to provide for incidental matters.
Atmospheric Pollution Prevention Ordinance of Namibia (No 11 of 1976)	Part 2 of the Ordinance governs the control of noxious or offensive gases. The Ordinance prohibits anyone from carrying on a scheduled process without a registration certificate in a controlled area. The registration certificate must be issued if it can be demonstrated that the best practical means are being adopted for preventing or reducing the escape into the atmosphere of noxious or offensive gases produced by the scheduled process.
Nature Conservation Ordinance	The Nature Conservation Ordinance (No 4 of 1975) covers game parks and nature reserves, the hunting and protection of wild animals, problem animals, fish and indigenous plant species. The Ministry of Environment, Forestry and Tourism (MEFT) administer it and provides for the establishment of the Nature Conservation Board.

Forestry Act	The Forestry Act (No 12 of 2001) specifies that there be a general protection of the receiving and surrounding environment. The protection of natural vegetation is of great importance, the Forestry Act especially stipulates that no living tree, bush, shrub or indigenous plants within 100m from any river, stream or watercourse, may be removed without the necessary license.
Soil Conservation Act	The Soil Conservation Act (No 76 of 1969) stipulates that the combating and preventing of soil erosion should take place; the soil should also be conserved, protected and improved, vegetation and water sources and resources should also be preserved and maintained. When proper mitigation measures are followed along the construction and implementation phase of the project, the natural characteristic of the property is expected to have a moderate to low impact on the environment.
Labour Act	<p>The Labour Act of 2007 (No 11) contains regulations relating to the Health, Safety and Welfare of employees at work. These regulations are prescribed for among others safety relating to hazardous substances, exposure limits and physical hazards. Regulations relating to the Health and Safety of Employees at Work promulgated in terms of the Labour Act 6 of 1992 (GN156, GG1617 of 1 August 1997):</p> <p>Regulation 178(2) (d), 180 refers to Chemical safety data sheets (CSDS) for all hazardous chemical substances must be prepared by the manufacturer or supplier thereof. These must be provided to every employer using such substances. The CSDS must contain essential health and safety information.</p> <p>Regulation 178(2)(d), 182 refers to hazardous substances must at any time be stored in such a manner that they do not create a risk to the health and safety of employees or other persons, nor any risk of contamination of the environment, due to seeping, leaking, fire or accidental release.</p> <p>Regulation 183 states amongst other things that hazardous waste and deposits must be removed at intervals and by methods appropriate to the type of hazard which they constitute.</p>
Integrated Urban and Spatial Development Framework for Walvis Bay	To transform Walvis Bay to be the primary industrial city in Namibia. The Framework aims to ensure that appropriate levels of environmental management is enforced for all developments in Walvis Bay.
Walvis Bay Integrated Environmental Policy	The Municipality of Walvis Bay intends to move towards its responsibility to manage the environment of Walvis Bay together with the town's residents and institutions. Focus will be placed on the conservation and protection of the environment.

CONCLUSION AND IMPACT

Green Earth Environmental Consultants believe the above administrative, legal and policy requirements which specifically guides and governs the project at the proposed site will be followed and complied with in the assessment of the activity.

12. AFFECTED RECEIVING ENVIRONMENT

12.1. CLIMATE

A summary of climate conditions is presented below:

Table 2: Climate Data

Classification of climate	Desert
Precipitation	0-50
Variation in annual rainfall (%)	<100
Average annual evaporation (mm/a)	2400-2600
Water deficit (mm/a)	1701-1900
Fog	Approximately 900 hours of fog per year
Temperature	Average maximum: Between 24°C in March/April and 19.3°C in September Average minimum: Between 16.5°C in February and 9°C in August Average annual >16°C

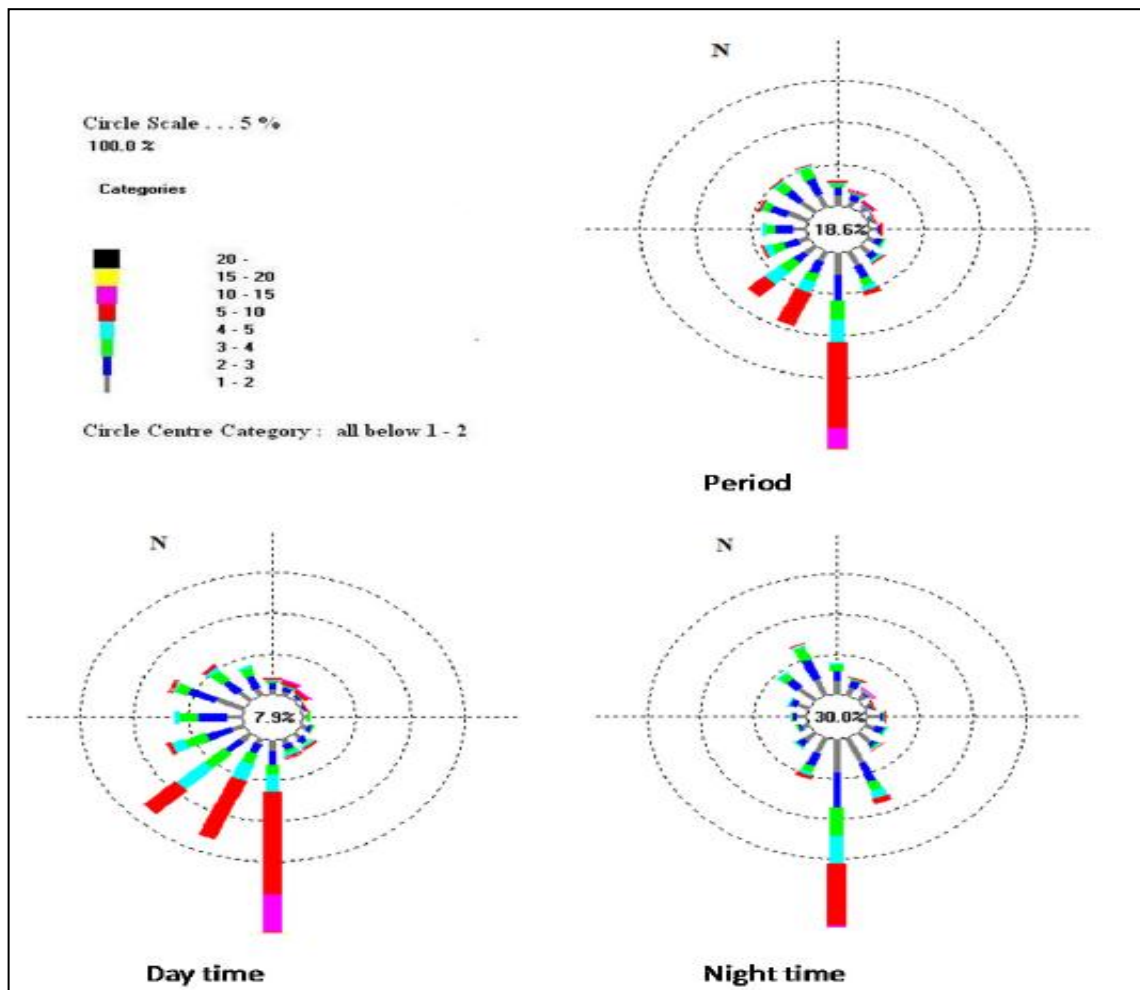

Figure 8: Wind summary graph

Strong winds in the coastal areas may aggravate dust impacts during the construction phase. The fuel storage and handling facilities as well as the supporting structures to be constructed must meet all prescribed Municipal requirements and therefore should not pose any environmental threat due to Walvis Bay's climatic conditions.

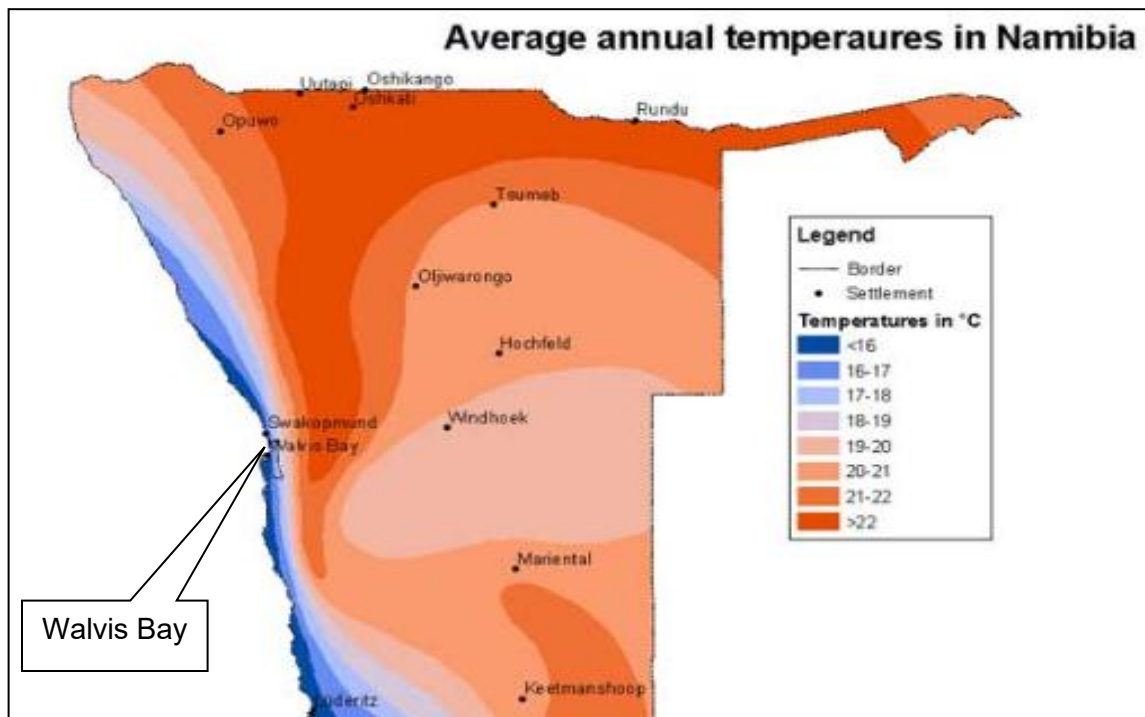

Figure 9: Average temperatures (Atlas of Namibia)

12.2. GEOLOGY, SOILS AND GEOHYDROLOGY

Groundwater is not abstracted for human consumption in Walvis Bay. The Municipality of Walvis Bay currently purchases fresh/potable water from NamWater, which source water from the Kuiseb Water Supply Scheme.

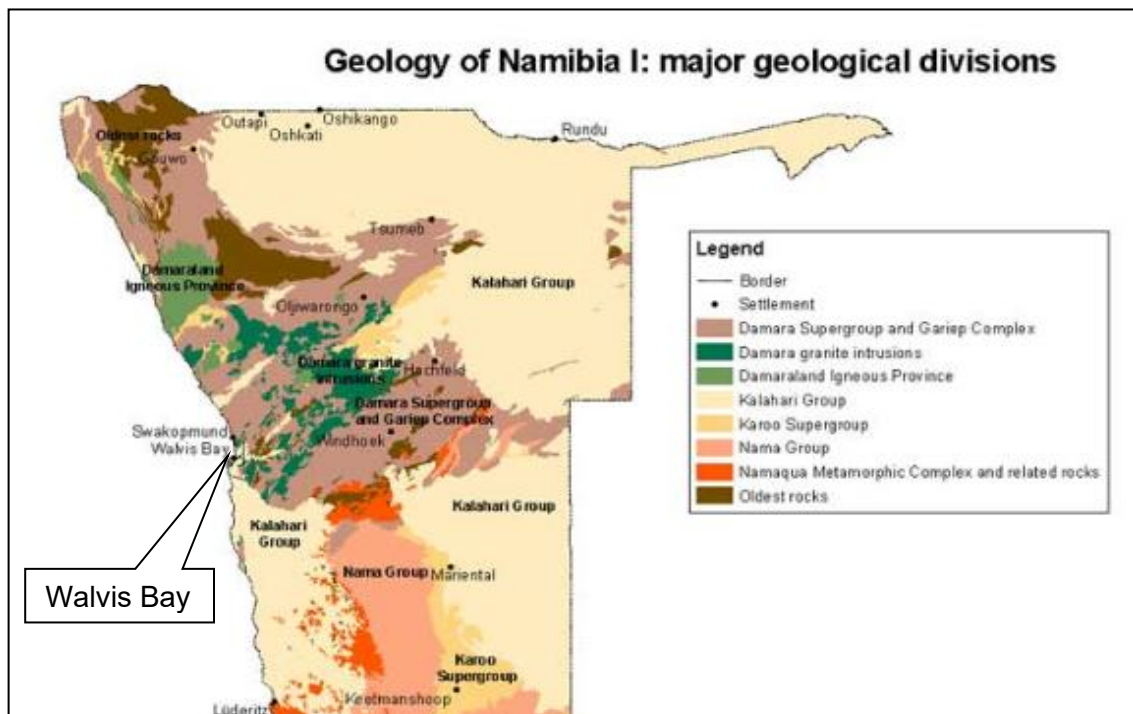

Figure 10: Geological Divisions (Atlas of Namibia)

12.3. BIODIVERSITY AND VEGETATION

The Remainder of Erf 5433, Walvis Bay is located within the already established industrial area. The habitat for fauna is therefore fragmented. There is no noteworthy fauna or flora present at the site.

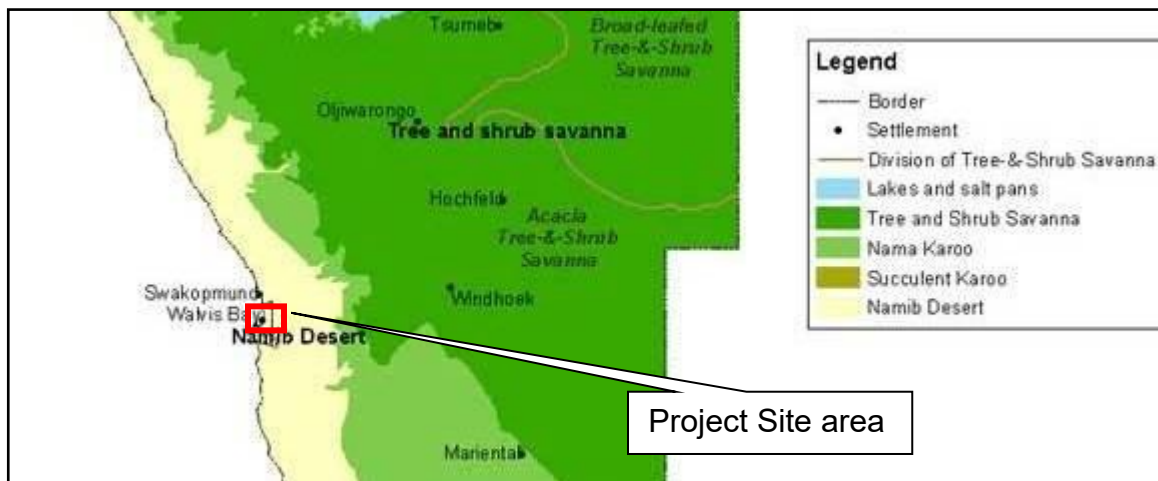

Figure 11: Biomes of Namibia (Atlas of Namibia)

The proposed project site is in an area where limited fauna or flora has been observed. No lichen fields were observed in the area. The project site has already been levelled and used as a storage space for some time. No impact on local fauna and flora is expected and the proposed location of the activities is located far enough from the Ramsar site (Wetland of International Importance) not to have an impact on it.

The project site is in a transformed state showing evidence of human interference. The site was previously cleared. No protected plant species or protected vegetation was observed on the site. Topographically there are no special features to be taken into account with the development.

12.4. WALVIS BAY'S WATER RESOURCES

From figures provided by the Municipality, it is projected that the population will grow from the current 79 500 (2014) to 180 000 by 2030. The population will thus more than double in 16 years' time. The Municipality of Walvis Bay currently purchases fresh/potable water from NamWater, which source water from the Kuiseb Water Supply Scheme. This area does not fall within a Water Control Area, but groundwater remains the property of the Government of Namibia. The development poses no threat to the potable water supply as it is not located close to the Kuiseb Water Supply Scheme.

12.5. CORROSION

Since the project site is located in Walvis Bay, which is known for extensive corrosion, it is believed that the equipment constructed and used on site will be exposed to corrosion to a large degree. The corrosion is due to the salty nature of the soil and nearby ocean

where fog and winds distribute it. Corrosion causes equipment (especially metal such as pipelines and concrete buildings) to deteriorate over time.

12.6. SOCIAL-ECONOMIC COMPONENT

The proposed development falls within the Erongo Region with a population of 150,400 and a density of 2.4 people/km² (*National Planning Commission, 2012*). The Erongo Region shows promise in terms of socio-economic factors. It has one of the lowest unemployment rates of all regions in Namibia (22.6%), and only 5.1% of households in the Erongo Region are considered poor. Furthermore, 97% of the population is considered literate and 72%, the highest for any Namibian region, has some form of education at secondary level.

From figures provided by the Municipality, it is projected that the population of Walvis Bay will grow from the current 79 500 (2014) to 180 000 by 2030. The population will thus more than double in 16 years' time. The current growth rate is 4.7%.

The largest part of Walvis Bay's population resides in the Kuisebmond area (±33 790) and secondly in Narraville (±6668) (2012 figures). This high growth is anticipated to expected high influx of people due to the expansion of port, establishment of many industries etc.

The National unemployment rate is 34% although the Erongo Region has an unemployment rate of 23%. The fishing industry is the major employer of low skilled workers on a permanent and seasonal basis. The total employment of this sector is estimated at 2.2% of the total Namibian workforce (*Namibia Statistics Agency, 2009/2010*). The major constraints of industrial development are the lack of sufficient water supply, the lack of a large enough local market and the excessive focus on the fishing industry. Most industries that exist at the coast are either secondary or tertiary suppliers to the fishing industry or linked to port-related activities.

HIV/AIDS has a strong and adverse socio-economic impact on livelihoods of people in Namibia and the region. The incidence of HIV/AIDS in Namibia displays a declining trend. It is important that the proponent and subcontractors educate and inform the workforce on the risk, impact as well as consequence of contracting HIV.

Walvis Bay will benefit from more employment opportunities, skills and technology transfer during construction and operations of the development. The spending power of locals is likely to increase because of employment during the construction and operational phase.

The site is surrounded by land that is zoned for 'business' and 'industrial' uses. This area has already been developed and is fully serviced with municipal bulk services. The buildings erected in this area are mainly used for warehousing, bulk storage of fuel, manufacturing and retail purposes. The current operations will not have a negative impact on the social environment as it is in line with the current uses in this area. It thus has a positive impact on the social environment. The socio-economic characteristics of the area are continuously changing as more economic activities are established within the area.

12.7. SENSE OF PLACE

The Remainder of Erf 5433, Walvis Bay is situated in reaching distance to bulk infrastructural networks consisting of roads and electricity. The proposed activities will not have a large/negative impact on the sense of place in the area. An untidy or badly managed site can detract from the ecological well-being and individuality of the area. Unnecessary disturbance to the surroundings could be caused by poorly planned or poorly managed operational activities. The project site should be kept neat and clean where possible. Noise and dust should be limited because of the neighbouring activities.

12.8. CULTURAL HERITAGE

The proposed project site is not known to have any historical significance prior to or after Independence in 1990. The specific area does not have any National Monuments and the specific site has no record of any cultural or historical importance or on-site resemblance of any nature. No graveyard or related article was found on the site.

12.9. HEALTH

The safety, security and health of the labour force, employees and neighbours are of great importance, workers should be orientated with the maintenance of safety and health procedures and they should be provided with PPE (Personal Protective Equipment). A health and safety officer are employed to manage, coordinate and monitor risk and hazard and report all health and safety related issues in the workplace. The introduction of external workers into the area is sometimes accompanied with criminal activities posing security risks for neighbours. However, the proponent will take certain measures to prevent any activity of this sort. The welfare and quality of life of the neighbours and workforce needs to be considered for the project to be a success on its environmental performance. Conversely, the process should not affect the overall health of persons related to the project including the neighbours.

13. IMPACT ASSESSMENT AND EVALUATION

The Environmental Impact Assessment sets out potential positive and negative environmental impacts associated with the proposed project. The following assessment methodology will be used to examine each impact identified, see *Table* below:

Table 3: Impact Evaluation Criterion (DEAT 2006)

Criteria	Rating (Severity)	
Impact Type	+	Positive
	O	No Impact
	-	Negative
	L	Low (Little or no impact)

Significance of impact being either	M	Medium (Manageable impacts)
	H	High (Adverse impact)

Probability:	Duration:
5 – Definite/don't know	5 - Permanent
4 – Highly probable	4 – Long-term (impact ceases)
3 – Medium probability	3 – Medium term (5 – 15 years)
2 – Low probability	2 – Short-term (0 – 5 years)
1 – Improbable	1 - Immediate
0 - None	
Scale:	Magnitude:
5 – International	10 – Very high/don't know
4 – National	8 - High
3 – Regional	6 - Moderate
2 – Local	4 - Low
1 – Site only	2 - Minor
	0 - None

The impacts on the receiving environment are discussed in the paragraphs below.

13.1. IMPACTS DURING CONSTRUCTION

Some of the impacts that the development will have on the environment includes water will be used for the construction and operation activities, the risk of surface and ground water pollution, electricity will be used, the impact on access, traffic and safety, a sewer system will be constructed and wastewater will be produced on the site that will have to be handled.

13.1.1. WATER USAGE

Water is a scarce resource in Namibia and therefore water usage should be monitored and limited in order to prevent unnecessary wastage. The proposed project might make use of water in its construction phase and operations.

Impact Evaluation

Aspect	Impact Type	Scale	Duration	Magnitude	Probability	Significance	
						Unmitigated	Mitigated
Water	-	2	2	4	2	L	L

13.1.2. ECOLOGICAL IMPACTS

The proposed infrastructure will be constructed in an area that has limited to no vegetation. Special care should be taken to limit the destruction or damage to any vegetation. Impacts on fauna and flora are expected to be minimal. Disturbance of areas outside the designated working zone is not allowed.

Impact Evaluation

Aspect	Impact Type	Scale	Duration	Magnitude	Probability	Significance	
						Unmitigated	Mitigated
Ecology	-	1	2	4	2	L	L

13.1.3. DUST POLLUTION AND AIR QUALITY

Dust generated during the transportation of building materials; construction and installation of bulk services, and problems thereof are expected to be low and site specific. Dust is expected to be worse during the winter months when strong winds occur. Release of various particulates from the site during the construction phase and exhaust fumes from vehicles and machinery related to the construction of bulk services are also expected to take place. Dust is regarded as a nuisance as it reduces visibility, affects the human health and retards plant growth. It is recommended that regular dust suppression be included in the construction activities, when dust becomes an issue.

Impact evaluation

Aspect	Impact Type	Scale	Duration	Magnitude	Probability	Significance	
						Unmitigated	Mitigated
Dust & Air Quality	-	2	2	2	2	M	L

13.1.4. NOISE IMPACT

An increase of ambient noise levels at the proposed site is expected due to the construction activities. Noise pollution due to heavy-duty equipment and machinery might be generated. It is not expected that the noise generated during construction will impact any third parties due to the distance of the neighbouring activities. Ensure all mufflers on vehicles are in full operational order; and any audio equipment should not be played at levels considered intrusive by others. The construction staff should be equipped with ear protection equipment.

Impact evaluation

Aspect	Impact Type	Scale	Duration	Magnitude	Probability	Significance	
						Unmitigated	Mitigated
Noise	-	2	1	4	2	M	L

13.1.5. HEALTH, SAFETY AND SECURITY

The safety, security and health of the labour force, employees and general public are of great importance. Workers should be orientated with the maintenance of safety and health procedures and they should be provided with PPE (Personal Protective Equipment). A health and safety officer should be employed to manage, coordinate and monitor risk and hazard and report all health and safety related issues in the workplace.

Safety issues could arise from the earthmoving equipment and tools that will be used on site during the construction phase. This increases the possibility of injuries and the contractor must ensure that all staff members are made aware of the potential risks of injuries on site. The presence of equipment lying around on site may also encourage criminal activities (theft).

Sensitize operators of earthmoving equipment and tools to switch off engines of vehicles or machinery not being used. The contractor is advised to ensure that the team is equipped with first aid kits and that these are available on site, at all times. Workers should be equipped with adequate personal protective gear and properly trained in first aid and safety awareness.

No open flames, smoking or any potential sources of ignition should be allowed at the project location. Signs such as 'NO SMOKING' must be prominently displayed in parts where inflammable materials are stored on the premises. Proper barricading and/or fencing around the site especially trenches for pipes and drains should be erected to avoid entrance of animals and/or unauthorized persons. Safety regulatory signs should be placed at strategic locations to ensure awareness. Adequate lighting within and around the construction locations should be erected, when visibility becomes an issue.

Impact evaluation

Aspect	Impact Type	Scale	Duration	Magnitude	Probability	Significance	
						Unmitigated	Mitigated
Safety & Security	-	1	2	4	2	M	L

13.1.6. CONTAMINATION OF GROUNDWATER

Care must be taken to avoid contamination of soil and groundwater. Use drip trays when doing maintenance on machinery. Maintenance should be done on dedicated areas with linings or concrete flooring. The risk can be lowered further through proper training of staff. All spills must be cleaned up immediately. Excavations should be backfilled and sealed with appropriate material, if it is not to be used further.

Prevention of potential leakages that could lead to surface water and groundwater pollution is crucial. Proper containment mechanisms must be installed to contain any release that might take place from spillages during loading/offloading of vehicles. These mechanisms include the following:

- All loading and offloading should be done on surfaces with adequate spillage control.
- Spillage control procedures must be in place according to SANS 10089 (1) standards.
- These include bunding around the loading areas with appropriate slopes (1:100), as well as the construction of bund walls and floors that are liquid tight and that are not prone to deterioration under the effects of any petroleum product.
- Because of the shallow water table in the area, the bunded areas must be sealed using industry approved methods (SANS).
- The procedures followed to prevent environmental damage during service and maintenance, and compliance with these procedures, including the correct use of sumps and regular reporting of spillages, must be audited and corrections made where necessary.
- The condition of the fuel reticulation system, both existing and new, will have to be checked regularly and repaired, if necessary, to prevent leakages.
- Proper training of operators must be conducted on a regular basis.
- Any spillage of more than 200l must be reported to the relevant authorities and remediation implemented.
- Spill clean-up equipment must be available on site.

Impact Evaluation

Aspect	Impact Type	Scale	Duration	Magnitude	Probability	Significance	
						Unmitigated	Mitigated
Groundwater	-	2	2	2	2	M	L

13.1.7. CONTAMINATION OF SURFACE WATER

Contamination of surface water might occur through oil leakages, lubricants and grease from the equipment and machinery during the installation, construction and maintenance of bulk services at the site. Oil spills may form a film on water surfaces in the nearby streams causing physical damage to water-borne organisms.

Machinery should not be serviced at the construction site to avoid spills. All spills should be cleaned up as soon as possible. Hydrocarbon contaminated clothing or equipment should not be washed within 25m of any surface water body.

Impact Evaluation

Aspect	Impact Type	Scale	Duration	Magnitude	Probability	Significance	
						Unmitigated	Mitigated
Surface water	-	2	2	4	3	M	L

13.1.8. SEDIMENTATION AND EROSION

The surrounding area is partly covered by vegetation. The vegetation is stabilizing the area against wind and water erosion. Vegetation clearance and creation of impermeable surfaces could result in erosion in areas across the proposed area. The clearance of vegetation will further reduce the capacity of the land surface to slow down the flow of surface water, thus decreasing infiltration, and increasing both the quantity and velocity of surface water runoff. The proposed construction activities will increase the number of impermeable surfaces and therefore decrease the amount of groundwater infiltration. As a result, the amount of storm water during rainfall events could increase. If proper storm water management measures are not implemented this will impact negatively on the water courses close to the site.

Impact Evaluation

Aspect	Impact Type	Scale	Duration	Magnitude	Probability	Significance	
						Unmitigated	Mitigated
Erosion and Sedimentation	-	1	2	4	2	M	L

13.1.9. GENERATION OF WASTE

This can be in a form of rubble, cement bags, pipe and electrical wire cuttings. The waste should be gathered and stored in enclosed containers to prevent it from being blown away by the wind. Contaminated soil due to oil leakages, lubricants and grease from the construction equipment and machinery may also be generated during the construction phase.

The oil leakages, lubricants and grease must be addressed. Contaminated soil must be removed and disposed of at a hazardous waste landfill. The contractor must provide containers on-site, to store any hazardous waste produced. Regular inspection and house-keeping procedure monitoring should be maintained by the contractor.

The Proponent intends to appoint and contract specialist waste managers to collect and dispose of the waste generated on the site. The proponent must ensure that the subcontractors complied with the applicable Namibian Legislation, Policies and Practices.

Impact Evaluation

Aspect	Impact Type	Scale	Duration	Magnitude	Probability	Significance	
						Unmitigated	Mitigated
Waste	-	1	2	4	2	M	L

13.1.10. TRAFFIC AND ROAD SAFETY

All drivers of delivery vehicles and construction machinery should have the necessary driver's licenses and documents to operate these machines. Speed limit warning signs must be erected to minimise accidents. Heavy-duty vehicles and machinery must be tagged with reflective signs or tapes to maximize visibility and avoid accidents.

Impact Evaluation

Aspect	Impact Type	Scale	Duration	Magnitude	Probability	Significance	
						Unmitigated	Mitigated
Traffic	-	2	2	4	3	M	L

13.1.11. FIRES AND EXPLOSIONS

There should be sufficient water available for firefighting purposes. Ensure that all fire-fighting devices are in good working order and are serviced. All personnel have to be trained about responsible fire protection measures and good housekeeping such as the removal of flammable materials on site. Regular inspections should be carried out to inspect and test firefighting equipment by the contractor.

The Proponent will put in the necessary fire protection infrastructure / extinguishers as per requirements. It is advised that a specialist Fire Protection Specialist is contracted to introduce a proper fire protection plan with the required infrastructure and to oversee the annual auditing and maintenance of the infrastructure.

Impact Evaluation

Aspect	Impact Type	Scale	Duration	Magnitude	Probability	Significance	
						Unmitigated	Mitigated
Fires and Explosions	-	2	2	4	2	M	L

13.1.12. SENSE OF PLACE

The placement, design and construction of the proposed infrastructure should be as such as to have the least possible impact on the natural environment. The proposed activities will not have a large/negative impact on the sense of place in the area since it will be constructed in a manner that will not affect the neighbouring erven / portions and it will not be visually displeasing.

Impact Evaluation

Aspect	Impact Type	Scale	Duration	Magnitude	Probability	Significance	
						Unmitigated	Mitigated
Nuisance Pollution	-	1	1	2	2	L	L

13.2. IMPACTS DURING OPERATIONAL PHASE

13.2.1. ECOLOGICAL IMPACTS

Staff and visitors should only make use of walkways and existing roads to minimise the impact on the environment. Minimise the area of disturbance by restricting movement to the designated working areas during maintenance.

Impact Evaluation

Aspect	Impact Type	Scale	Duration	Magnitude	Probability	Significance	
						Unmitigated	Mitigated
Ecology Impacts	-	1	2	4	2	L	L

13.2.2. DUST POLLUTION AND AIR QUALITY

Vehicles transporting goods and staff will contribute to the release of hydrocarbon vapours, carbon monoxide and sulphur oxides into the air. Possible release of sewer odour, due to sewer system failure or maintenance might also occur. All maintenance of bulk services and infrastructure at the project site must be designed to enable environmental protection.

Impact Evaluation

Aspect	Impact Type	Scale	Duration	Magnitude	Probability	Significance	
						Unmitigated	Mitigated
Dust & Air Quality	-	2	2	4	4	M	L

13.2.3. CONTAMINATION OF GROUNDWATER

Spillages might also occur during maintenance of the sewer system. This could have impacts on groundwater especially in cases of large sewer spills. Proper containment should be used in cases of sewerage system maintenance to avoid any possible leakages. Oil and chemical spillages may have a health impact on groundwater users. Potential impact on the natural environment from possible polluted groundwater also exists.

Prevention of potential leakages that could lead to surface water and groundwater pollution is crucial. Proper containment mechanisms must be installed to contain any release that might take place from spillages during loading/offloading of vehicles. These mechanisms include the following:

- All loading and offloading should be done on surfaces with adequate spillage control.

- Spillage control procedures must be in place according to SANS 10089 (1) standards.
- These include bunding around the loading areas with appropriate slopes (1:100), as well as the construction of bund walls and floors that are liquid tight and that are not prone to deterioration under the effects of any petroleum product.
- Because of the shallow water table in the area, the bunded areas must be sealed using industry approved methods (SANS).
- The procedures followed to prevent environmental damage during service and maintenance, and compliance with these procedures, including the correct use of sumps and regular reporting of spillages, must be audited and corrections made where necessary.
- The condition of the fuel reticulation system, both existing and new, will have to be checked regularly and repaired, if necessary, to prevent leakages.
- Proper training of operators must be conducted on a regular basis.
- Any spillage of more than 200l must be reported to the relevant authorities and remediation implemented.
- Spill clean-up equipment must be available on site.

Impact Evaluation

Aspect	Impact Type	Scale	Duration	Magnitude	Probability	Significance	
						Unmitigated	Mitigated
Groundwater contamination	-	2	2	4	2	L	L

13.2.4. GENERATION OF WASTE

Household waste from the activities at the project site and from the staff working at the site will be generated. This waste will be collected, sorted to be recycled and stored in on site for transportation and disposal at an approved landfill site.

Impact Evaluation

Aspect	Impact Type	Scale	Duration	Magnitude	Probability	Significance	
						Unmitigated	Mitigated
Waste Generation	-	1	2	2	2	M	L

13.2.5. FAILURE IN RETICULATION PIPELINES

There may be a potential release of sewage, storm-water or water into the environment due to pipeline/system failure. As a result, the spillage could be released into the environment and could potentially be health hazard to surface and groundwater. Proper reticulation pipelines and drainage systems should be installed. Regular bulk services infrastructure and system inspection should be conducted.

Impact Evaluation

Aspect	Impact Type	Scale	Duration	Magnitude	Probability	Significance	
						Unmitigated	Mitigated
Failure of Re-ticulation Pipeline	-	1	1	4	2	L	L

13.2.6. FIRES AND EXPLOSIONS

There should be enough water available for firefighting purposes. Ensure that all fire-fighting devices are in good working order and are serviced. All personnel must be trained about responsible fire protection measures and good housekeeping such as the removal of flammable materials on site. Regular inspections should be carried out to inspect and test firefighting equipment by the contractor.

Impact Evaluation

Aspect	Impact Type	Scale	Duration	Magnitude	Probability	Significance	
						Unmitigated	Mitigated
Fires and Explosions	-	2	1	4	2	L	L

13.2.7. HEALTH, SAFETY AND SECURITY

The safety, security and health of the labour force, employees and neighbours are of great importance, workers should be orientated with the maintenance of safety and health procedures and they should be provided with PPE (Personal Protective Equipment).

No open flames, smoking or any potential sources of ignition should be allowed at the project location. Signs such as 'NO SMOKING' must be prominently displayed in parts where inflammable materials are stored on the premises.

Impact Evaluation

Aspect	Impact Type	Scale	Duration	Magnitude	Probability	Significance	
						Unmitigated	Mitigated
Safety & Security	-	1	3	4	2	M	L

13.3. CUMULATIVE IMPACTS

These are impacts on the environment, which results from the incremental impacts of the construction and operation of the proposed project when added to other past, present, and reasonably foreseeable future actions regardless of what person undertakes such other actions. Cumulative impacts can result from individually minor but collectively significant actions taking place over a period. In relation to an activity, it means the impact of an activity that in it may not become significant when added to the existing and potential impacts resulting from similar or diverse activities or undertakings in the area.

Possible cumulative impacts associated with the proposed project includes sewer damages/maintenance, vegetation and animal disturbance, uncontrolled traffic and destruction of the natural environment. These impacts could become significant especially if it is not properly supervised and controlled. This could collectively impact on the environmental conditions in the area. Cumulative impacts could occur in both the construction and operational phase.

Impact Evaluation

Aspect	Impact Type	Scale	Duration	Magnitude	Probability	Significance	
						Unmitigated	Mitigated
Cumulative Impacts	-	1	3	4	3	L	L

14. INCOMPLETE OR UNAVAILABLE INFORMATION

The exact amount of people that will be employed will depend on the type and scope of the activities and the number of individuals needed at each phase of the operations. The Environmental Management Plan (EMP) therefore include all the possible negative effects of the project in general that could be operated on the site in order to prevent any pollution or harmful impacts whether to neighbours or the environment.

15. CONCLUSION

In line with the Environmental Management Act (No 7 of 2007), *Green Earth Environmental Consultants* have been appointed to conduct an Environmental Impact Assessment (EIA) and prepare an Environmental Management Plan (EMP) for the Environmental Clearance to construct and operate a fuel storage and handling facility (retail site) on Portion A of the Remainder of Erf 5433, Walvis Bay, Extension 19, Erongo Region for Bachmus Oil & Fuel Supplies (Pty) Ltd.

The specific site has the full potential to be used for the proposed activities. It is believed that the activities will not have a severe negative effect on the environment. It is also believed that this project can largely benefit the economic and employment needs of the area.

The negative environmental impacts that may be visible in the operational phase of the project include increases in solid waste generation and wastewater generation, can result in an increase in traffic on the nearby roads and there can be an impact on the occupational health and safety of workers. As a result of the above-mentioned possible negative impacts on the receiving and surrounding environment, an Environmental Management Plan (EMP) is required to eliminate and guide the operational phase of the project. The operations of Bachmus Oil & Fuel Supplies (Pty) Ltd are believed to be an asset to the residents of Walvis Bay and the Namibian citizens because employment is made available and petroleum products for which there is a need.

After assessing all information available on this project, *Green Earth Environmental Consultants* are of the opinion that the project of Bachmus Oil & Fuel Supplies (Pty) Ltd will not have a large impact on the environment. The accompanying EMP will focus on mitigation measures that will remediate or eradicate the negative or adverse impacts.

16. RECOMMENDATION

It is therefore recommended that the Ministry of Environment, Forestry and Tourism through the Environmental Commissioner support and approve the Environmental Clearance to construct and operate a fuel storage and handling facility (retail site) on Portion A of the Remainder of Erf 5433, Walvis Bay, Extension 19, Erongo Region for Bachmus Oil & Fuel Supplies (Pty) Ltd and to issue an Environmental Clearance for the following 'Listed Activities':

ENERGY GENERATION, TRANSMISSION AND STORAGE ACTIVITIES

- *The construction of facilities for the refining of gas, oil and petroleum products.*

HAZARDOUS SUBSTANCE TREATMENT, HANDLING AND STORAGE

- *The storage and handling of dangerous goods, including petrol, diesel, liquid petroleum gas or paraffin, in containers with a combined capacity of more than 30 cubic meters at any one location.*
- *Construction of filling stations or any other facility for the underground and aboveground storage of dangerous goods, including petrol, diesel, liquid, petroleum, gas or paraffin.*

LIST OF REFERENCES

Atlas of Namibia Project, 2002. *Directorate of Environmental Affairs, Ministry of Environment, Forestry and Tourism*. <http://www.unikoeln.de/sfb389/e/e1/download/atlasnamibia/pics/climate /temperature-annual.jpg> [accessed: February 19, 2014].

Christelis, G.M. & Struckmeier, W. 2001. Groundwater in Namibia, an Explanation of the Hydrogeological Map. *Ministry of Agriculture, Water and Rural Development*. Windhoek. Namibia, pp 128.

Commencement of the Environmental Management Act, 2012. *Ministry of Environment, Forestry and Tourism*. Windhoek. Namibia, pp. 3 – 22.

Constitution of the Republic of Namibia, 1990. National Legislative Bodies. Namibia, pp. 6 – 63.

Environmental Management Act, 2007. *Ministry of Environment, Forestry and Tourism*. Windhoek. Namibia, pp. 4 - 32.

Forestry Act, 2001. *Office of the Prime Minister*. Windhoek. Namibia, pp. 9 – 31.

Grunert, N. 2003. Namibia Fascination of Geology: A Travel Handbook. Windhoek. Klaus Hess Publishers. pp. 35 – 38.

International Development Consultants, 2006. Aris Town Planning Scheme. Windhoek, pp. 25 – 27.

Mannheimer, C. & Curtis, B. 2009. *Le Roux and Muller's Guide to the Trees & Shrubs of Namibia*. Windhoek: Macmillan Education Namibia, pp. 249 – 439.

Namibian Environmental Assessment Policy, 1995. *Ministry of Environment, Forestry and Tourism*. Windhoek. Namibia, pp. 3 – 7.

Nature Conservation Ordinance, 1975. Windhoek. Namibia, pp. 4 – 47.

Soil Conservation Act, 1969. *Office of the Prime Minister*. Windhoek. Namibia, pp. 1 – 14.

Water Resource Management Act, 2004. *Office of the Prime Minister*. Windhoek. Namibia, pp. 6 – 67.

Weather - the Climate in Namibia, 2012. <http://www.info-namibia.com/en/info/weather> [accessed: June 24, 2013].

CLASSIFIEDS

Notices and Deadlines

To avoid disappointment of an advertisement not appearing on the date you wish, please book immediately - 12:00, two working days prior to placing - Cancellations and alterations: 36:00, two days before date of publication in writing only

Notices (VAT Inclusive)

Legal Notice N\$460.00
Lost and Found N\$200.00
Liquor License N\$460.00
Name Change N\$460.00
Birthdays from N\$200.00
Deaths Notices from N\$200.00
Tombstones Unwilling from N\$200.00
Thank You Messages from N\$200.00

Terms and Conditions Apply.

NEED A WEBSITE?

SCAN ME

081-767714

NOTICE LEGAL NOTICE

CHANGE OF SURNAME THE ALIENS ACT 1937

NOTICE OF INTENTION OF CHANGE OF SURNAME

I, (1) ELIZABETH MUSIGENI SIVHUTE residing at 52 CEYLON FLAT, PETER MWSHANGHE STREET, KLEINE KUPPE, WINDHOEK and carrying on business / employed as (2) TECHNOLOGIST intend applying to the Minister of Home Affairs for authority under section 9 of the Aliens Act, 1937 to assume the surname of **SIVHUTE-KAMPUNGU** for the reasons that (3) I GOT MARRIED AND WANT TO DO A DOUBLE BARREL SURNAME. I previously bore the name(s) (4) ELIZABETH MUSIGENI SIVHUTE. I intend also applying for authority to change the surname of my wife N/A and minor child(ren) (5) N/A. Any person who objects to my/our assumption of the said surname of **KAMPUNGU** should as soon as may be lodge his/her objection, in writing, with a statement of his/her reasons therefore, with the magistrate of WINDHOEK MAGISTRATE COURT, 9 JUNE 2025.

CHANGE OF SURNAME THE ALIENS ACT 1937

NOTICE OF INTENTION OF CHANGE OF SURNAME

I, (1) NDONGI EPAPRAS AUSIKU residing at ERP 505, GREENMOUNTAIN DAM STREET, GOREANGAB DAM and carrying on business / employed as (2) FISHERMAN AT NOVAM (PTY) LTD intend applying to the Minister of Home Affairs for authority under section 9 of the Aliens Act, 1937, to assume AUSIKU for the reasons that (3) IS BEING USED ALLOF MY ELDER SISTERS AND BROTHER HAVE BEEN CHANGED FROM THE DEATH OF OUR FATHER FOR US TO RECEIVE GRANT FROM THE GOVERNMENT. IS THE ONE I HAVE BEEN USING SINCE FROM BIRTH. I previously bore the name(s) (4) NDONGI EPAPRAS AUSIKU. I intend also applying for authority to change the surname of my wife N/A and minor child(ren) (5) NDONGI GREGORIS WIDNEY NDEIWEWA, NDONGI FRANSISKA JOHANN, NDEUFILWILA to AUSIKU. Any person who objects to my/our assumption of the said surname of **AUSIKU** should as soon as may be lodge his/her objection, in writing, with a statement of his/her reasons therefore, with the magistrate of WINDHOEK MAGISTRATE COURT, 23 JUNE 2025.

NOTICE LEGAL NOTICE

CHANGE OF SURNAME THE ALIENS ACT 1937

NOTICE OF INTENTION OF CHANGE OF SURNAME

I, (1) METJA NGUATJITI residing at OTJAWARONGO STREET, ERP 868 ERP 8 and carrying on business / employed as (2) STUDENT intend applying to the Minister of Home Affairs for authority under section 9 of the Aliens Act, 1937 to assume the surname of **KAHANGORO** for the reasons that (3) ALL MY SCHOOL DOCUMENTS HAVE THE KAHANGORO SURNAME AND I WOULD LIKE TO CHANGE MY SURNAME FROM NGUATJITI TO KAHANGORO. I previously bore the name(s) (4) METJA NGUATJITI. I intend also applying for authority to change the surname of my wife N/A and minor child(ren) (5) N/A. Any person who objects to my/our assumption of the said surname of **KAHANGORO** should as soon as may be lodge his/her objection, in writing, with a statement of his/her reasons therefore, with the magistrate of WINDHOEK MAGISTRATE COURT, 20 JUNE 2025.

NOTICE TO CREDITORS

All persons having claims against the estate specified below, are called upon to lodge their claims with the executor concerned within a period of 30 days (or otherwise as indicated) from the date of publication hereof.

Registered number of Estate: E 1461/2024
Master's Office: Windhoek
Surname: Ndume
First Name: Likidile
Date of Birth: 04 April 1969
ID Number: 69040401438
Last Address: Oshana, Oshana
Date of Death: 02 December 2024
Full Name of the Surviving Spouse: Balbina Ndume
Date of Birth: 23 March 1975
ID Number: 79030200103

Authorized Agent:
Jacobs Amupolo Lawyers & Conveyancers
Office 23-25, Maroela Mall, Ongwediva
Tel: 081277773
Advertiser and Address: Maria Amupolo
estates@namlaw.com
Date: 11 July 2025
Tel: 081277773 Maria Amupolo
Notice of publication in the Government Gazette 11 July 2025

NOTICE

Estate of the late: Gerson Katjira
Identity Number: 42051200203
Marital Status:
Married; male; to Frieda Kendoroso with Identity Number: 33091000472
Last Address:
Windhoek, Khomas Region
Namibia
Date of death: 27/04/2025
Estate No: E 1045/2025

Debtors and creditors in the above estate are called upon to forward their claims and pay their debts to the undersigned agent within 30 days as from the date of publication of this notice.

AGENT: YAHWEH-NISSI TRUST
P.O. Box 1214, Windhoek
Ref: I. Koujo
ikoujo@yahoo.com
Cell phone No: 0812066707

NOTICE TO CREDITORS

ESTATE LATE JUSTUS HAFENI SHOOPALA
With identity number: 8711300033
Who died at: WINDHOEK, KHOMAS REGION
On: 25 MAY 2025
Estate No: E 1043/2025

Creditors in the above estate are hereby called upon to lodge their claims to the undersigned within 30 (thirty) days from date hereof. DATED AT WINDHOEK ON THIS 11TH DAY OF JULY 2025
S. NEWAKA & COMPANY INCORPORATED
ESTATE ADMINISTRATOR
P.O. BOX 26215
WINDHOEK NAMIBIA
snewaka@snewakaco.com

NOTICE LEGAL NOTICE

CHANGE OF SURNAME THE ALIENS ACT 1937

NOTICE OF INTENTION OF CHANGE OF SURNAME

I, (1) SANDON NDOBESSE residing at ERP 505, BALAIKA - OUTJO DISTRICT and carrying on business / employed as (2) AFRICAN WILDLIFE CONSERVATION MANAGEMENT TRUST intend applying to the Minister of Home Affairs for authority under section 9 of the Aliens Act, 1937 to assume the surname of **NDOBESSE** for the reasons that (3) MY SURNAME WAS CHANGED AND DIFFERENT FROM THE ONE ON THE BIRTH CERTIFICATE TO THE OLD SOUTH AFRICAN ID. I previously bore the name(s) (4) NDOBESSE. I intend also applying for authority to change the surname of my wife N/A and minor child(ren) (5) N/A. Any person who objects to my/our assumption of the said surname of **NDOBESSE** should as soon as may be lodge his/her objection, in writing, with a statement of his/her reasons therefore, with the magistrate of WINDHOEK MAGISTRATE COURT, 26 JUNE 2025.

CHANGE OF SURNAME THE ALIENS ACT 1937

NOTICE OF INTENTION OF CHANGE OF SURNAME

I, (1) JOHANNNA LESHENI SHINEPO residing at ERP 394, ELISENHEIM, WINDHOEK and carrying on business / employed as (2) ENGINEER AT MINISTRY OF URBAN AND RURAL DEVELOPMENT intend applying to the Minister of Home Affairs for authority under section 9 of the Aliens Act, 1937, to assume the surname of **ABRAHAM** for the reasons that (3) IT IS MY HUSBAND'S SURNAME I WOULD LIKE TO CHANGE MY SURNAME WHICH IS SHIHEPO TO HYPHENATE WITH MY HUSBAND'S SURNAME TO READ SHIHEPO - ABRAHAM. I previously bore the name(s) (4) SHIHEPO JOHANNNA LESHENI. I intend also applying for authority to change the surname of my wife N/A and minor child(ren) (5) N/A. Any person who objects to my/our assumption of the said surname of **SHIHEPO - ABRAHAM** should as soon as may be lodge his/her objection, in writing, with a statement of his/her reasons therefore, with the magistrate of WINDHOEK MAGISTRATE COURT, 30 JUNE 2025.

CHANGE OF SURNAME THE ALIENS ACT 1937

NOTICE OF INTENTION OF CHANGE OF SURNAME

I, (1) EVELINA NDAPANOLA DAVID residing at WALVIS BAY, 85 HAGE GEINGOB AVE, UNIT 4 CENTRAL BUSINESS TOWN and carrying on business / employed as (2) TEACHER AT INTERNATIONAL SCHOOL OF WALVIS BAY (ISWB) intend applying to the Minister of Home Affairs for authority under section 9 of the Aliens Act, 1937, to assume DAVID - WERNITZ for the reasons that (3) I AM MARRIED TO PETER WERNITZ. I previously bore the name(s) (4) EVELINA NDAPANOLA DAVID. I intend also applying for authority to change the surname of my wife N/A and minor child(ren) (5) N/A. Any person who objects to my/our assumption of the said surname of **DAVID - WERNITZ** should as soon as may be lodge his/her objection, in writing, with a statement of his/her reasons therefore, with the magistrate of WINDHOEK MAGISTRATE COURT, 30 JUNE 2025.

NOTICE OF LOST LAND TITLE NO. C 81

Notice is hereby given that We, V.T Van Wyk Attorneys, intend to apply for a certified copy of: Certain Erf No. Rehoboth C 81 Measuring: 1163 (One One Six Three) Square Metres Situate: In the Town of Rehoboth Registration Division "M" Dated: 1 May 1978 The Property Of: Bernard David Philander

All persons who object to the issue of such copy are hereby required to lodge their objections with the Registrar within three (3) weeks from the last publication of this notice.

Dated at Rehoboth on this 8 July 2025

NOTICE LEGAL NOTICE

FIRST AND FINAL LIQUIDATION AND DISTRIBUTION ACCOUNT IN DECEASED ESTATE LYING FOR INSPECTION

In terms of section 35(5) of Act 66 of 1965, notice is hereby given that copies of the Liquidation and Distribution Account (First and Final) in the estate specified below will be open for the inspection of all persons interested therein for a period of 21 days and at our offices of the Magistrate of Grootfontein. Should no objection thereto be lodged with the Master during the specified period, the executor will proceed to make payments in accordance with the accounts.

Registered number of Estate: E 1461/2024
Master's Office: Windhoek
Surname: Mbonani
First Name: Ntshemi Samuntzala
Date of Birth: 20 February 1973
Identity Number: 73022000154
Last Address: Grootfontein, Otjozondjupa Region
Date of Death: 06 December 2022
Christian name and surname of surviving spouse: Reineh Reineh Mbonani
Identity number: 772060017
Name and (only one) address of executor or authorized agent: Isabella Tajjara & Associates Inc Legal Practitioners
Erf 1626, Unit 11, Dr Sam Nujoma Avenue, Tsumeb
Period allowed for objections if other than 21 days: 21 days
08/07/2025 to 11 July 2025
Notice for publication in the Government Gazette on: 11 July 2025

CHANGE OF SURNAME THE ALIENS ACT 1937

NOTICE OF INTENTION OF CHANGE OF SURNAME

I, (1) EMILIA NAKANWE-BÜTER residing at ONGHA CHANGWENA REGION ENDOLA CONSTITUENCY and carrying on business / employed as (2) UNEMPLOYED intend applying to the Minister of Home Affairs for authority under section 9 of the Aliens Act, 1937 to assume NAKANWE-BÜTER for the reasons that (3) I GOT MARRIED. I previously bore the name(s) (4) EMILIA NAKANWE. I intend also applying for authority to change the surname of my wife N/A and minor child(ren) (5) N/A. Any person who objects to my/our assumption of the said surname of **EMILIA NAKANWE-BÜTER** should as soon as may be lodge his/her objection, in writing, with a statement of his/her reasons therefore, with the magistrate of WINDHOEK MAGISTRATE COURT, 01 JULY 2025.

NOTICE TO CREDITORS

All persons having claims against the estate specified below, are called upon to lodge their claims with the executor concerned within a period of 30 days (or otherwise as indicated) from the date of publication hereof.

Registered number of Estate: E 1018/2025
Master's Office: Windhoek
Surname: Welama
First Name: Lasarus
Date of Birth: 21 October 1970
ID Number: 70102100470
Last Address: Otjivarongo, Otjozondjupa
Date of Death: 06 May 2025
Full Name of the Surviving Spouse: Padelia Tutuwa Welama
Date of Birth: 02 March 1979
ID Number: 79030200103

Authorized Agent:
Jacobs Amupolo Lawyers & Conveyancers
Office 23-25, Maroela Mall, Ongwediva
Tel: 081277773
Advertiser and Address: Maria Amupolo
estates@namlaw.com
Date: 11 July 2025
Tel: 081277773 Maria Amupolo
Notice of publication in the Government Gazette 11 July 2025

All persons who object to the issue of such copy are hereby required to lodge their objections with the Registrar within three (3) weeks from the last publication of this notice.

NOTICE LEGAL NOTICE

NOTICE TO CREDITORS

ESTATE LATE MAX KASTOR JOOT
With identity number: 73073100332
Who died at: REHOBOTH, HARARU REGION
On: 09 MARCH 2021
ESTATE NO: E 1025/2021

Creditors in the above estate are hereby called upon to lodge their claims to the undersigned within 30 (thirty) days from date hereof.

DATED AT WINDHOEK ON THIS 11TH DAY OF JULY 2025
S. NEWAKA & COMPANY INCORPORATED
ESTATE ADMINISTRATOR
P.O. BOX: 26215
WINDHOEK NAMIBIA
snewaka@snewakaco.com

LIQUIDATION AND DISTRIBUTION ACCOUNT IN DECEASED ESTATE LYING FOR INSPECTION

In terms of section 35(5) of Act 66 of 1965, notice is hereby given that copies of the liquidation and distribution in the estate below will be open for inspection for all persons interested therein for a period of 21 days from date of publication hereof at the Master of the High Court (Windhoek) and Magistrates Court as stated below (where applicable).

Should no objection thereto be lodged with the Master concerned during the period, the executor shall proceed to make payments in accordance with the account.

Registered number of Estate: 1652/2015
Surname: RIBESE
First Name: ANGELINA MATUMBO
Identity No: 60082200149
Last Address: WINDHOEK, KHOMAS REGION
Full Name of the Surviving Spouse: N/A
ID Number: N/A
Account Description: UNEMPLOYED

NOTICE

ESTATE OF THE LATE: GREGORIE HAMAUKA
Identity Number: 35060600025
Marital Status: Unmarried; female
Who died at: Otjivarongo, Otjozondjupa Region Namibia
Date of death: 17/04/2020
Estate nr: E 1048/2025

Debtors and creditors in the above estate are called upon to forward their claims and pay their debts to the undersigned agent within 30 days as from the date of publication of this notice.

AGENT: YAHWEH-NISSI TRUST
P.O. Box 1214, Windhoek
Ref: I. Koujo
ikoujo@yahoo.com
Cell phone No: 0812066707

NOTICE TO CREDITORS

ESTATE LATE SACKARIANANGOLA NAMBAHU
With identity number: 560609 0066 6
Who died at: WINDHOEK, KHOMAS REGION
On: 18/07/2011
ESTATE NO: 157/2011

Creditors in the above estate are hereby called upon to lodge their claims to the undersigned within 30 (thirty) days from date hereof.

DATED AT WINDHOEK ON THIS 11TH DAY OF JULY 2025
S. NEWAKA & COMPANY INCORPORATED
ESTATE ADMINISTRATOR
P.O. BOX: 26215
WINDHOEK NAMIBIA
snewaka@snewakaco.com

NOTICE LEGAL NOTICE

CALL FOR PUBLIC PARTICIPATION/COMMENTS

ENVIRONMENTAL IMPACT ASSESSMENT TO OBTAIN AN ENVIRONMENTAL CLEARANCE TO CONSTRUCT AND OPERATE A FUEL STORAGE AND HANDLING FACILITY (RETAIL SITE) ON PORTION A OF THE REMAINDER OF ERP 5433, WALVIS BAY, EXTENSION 18, ERONGO REGION

Green Earth Environmental Consultants have been appointed to attend to and complete an Environmental Impact Assessment and Environmental Management Plan (EMP) to obtain an Environmental Clearance Certificate as per the requirements of the Environmental Management Act (No. 7 of 2007) and the Environmental Impact Assessment Regulations (GN 30 in GG 4878 of 6 February 2012) to construct and operate a fuel storage and handling facility (retail site) on Portion A of the Remainder of Erf 5433, Walvis Bay, Extension 18, Erongo Region.

Name of proponent: Bachmus Oil & Fuel Supplies (Pty) Ltd
Project location and description: Erf 5433, Walvis Bay is located on the corner of Dunes Mall Road / Langer Heinrich Crescent and Road C14 in the central parts of Walvis Bay. Erf 5433 accommodates the Dunes Mall. Portion A of Erf 5433, 3688m² of land, is an existing fuel retail facility to be constructed and operated in the northeastern corner of the site. The capacity of the storage facilities, intended on the site is 2 x 23m³ double walled underground tanks for Automotive Diesel Fuel (ADUL), and 23m³ double walled underground tanks for Unleaded Petrol (95ULP). The forecast will have four islands, each fitted with a dual hose (2PH) dispensing point. Supporting infrastructure including parking for vehicles, oil/water storage areas for batteries and lubricants, a truck shop, offices and ablution facilities will also be developed on the site.

Interested and affected parties are hereby invited to register in terms of the assessment process to give input, comments, and opinions regarding the proposed project. A public meeting will be held if enough public interest is shown. Registered & APs will be notified of the date and venue of the public meeting.

The last date for comments and/or registration is 4 August 2025.
Contact details for registration and further information:

Green Earth Environmental Consultants
Contact Persons: Charlie Du Toit/Conrad van der Walt
Tel: 081273145
E-mail: carien@greenearthnamibia.com

LIQUIDATION AND DISTRIBUTION ACCOUNT IN DECEASED ESTATE LYING FOR INSPECTION

In terms of section 35(5) of Act 66 of 1965, notice is hereby given that copies of the liquidation and distribution in the estate below will be open for inspection for all persons interested therein for a period of 21 days from date of publication hereof at the Master of the High Court (Windhoek) and Magistrates Court as stated below (where applicable).

Should no objection thereto be lodged with the Master concerned during the period, the executor shall proceed to make payments in accordance with the account.

Registered number of Estate: E 2200/2020
Surname: SIMON
First Name: SELMADINELAO
Identity No: 79090810196
INCORPORATED
ESTATE ADMINISTRATOR
P.O. BOX: 26215
WINDHOEK NAMIBIA
snewaka@snewakaco.com

NOTICE LEGAL NOTICE

REPUBLIC OF NAMIBIA MINISTRY OF INDUSTRIALIZATION AND TRADE, LIQUOR ACT, 1998

NOTICE OF APPLICATION TO A COMMITTEE IN TERMS OF THE LIQUOR ACT, 1998 (REGULATIONS 14, 26 & 33)

Notice is given that an application in terms of the Liquor Act, 1998, particulars of which appear below, will be made to the Special Liquor Licensing Committee, Region ERONGA

1. Name and postal address of applicant: TOWERBROS LOGG CC, PO BOX 3051A, WINDHOEK
2. Name of business or proposed business to which applicant relates: TOWERBROS LOGG CC
3. Address of business / premises to which application relates: SPECIAL LIQUOR LICENCE
5. Clerk of the court with whom application for the licence will be lodged: 18 JULY 2025
6. Date of expiry of licence: 10 SEPTEMBER 2025
Any objection or written opinion in terms of section 28 of the Act in relation to the applicant must be sent or delivered to the Secretary of the Committee to reach the Secretary not less than 21 days before the date of the meeting of the Committee at which the application will be heard

CHANGE OF SURNAME THE ALIENS ACT 1937

NOTICE OF INTENTION OF CHANGE OF SURNAME

I, (1) CHRIS BAREND KAPENARE residing at OSHANA REGION ONDANGWA, OLUNKONO EXT 17 ERP 3688 and carrying on business / employed as (2) TEACHER IN THE MINISTRY OF EDUCATION intend applying to the Minister of Home Affairs for authority under section 9 of the Aliens Act, 1937, to assume KAPENARE. For the reasons that (3) MY SURNAME WAS WRONGLY SPELLED ON MY BIRTH CERTIFICATE AND I.D. I previously bore the name(s) (4) KAPENARE CHRIS BAREND. I intend also applying for authority to change the surname of my wife N/A and minor child(ren) (5) UZUVA CHRIS K. KAPENARE. Any person who objects to my/our assumption of the said surname of **KAPENARE** should as soon as may be lodge his/her objection, in writing, with a statement of his/her reasons therefore, with the magistrate of WINDHOEK, 01 JULY 2025.

CHANGE OF SURNAME THE ALIENS ACT 1937

NOTICE OF INTENTION OF CHANGE OF SURNAME

I, (1) UZUVA CHRIS KAPENARE residing at OSHANA REGION, OLUNKONO EXT 17 ERP 3688 and carrying on business / employed as (2) UNEMPLOYED intend applying to the Minister of Home Affairs for authority under section 9 of the Aliens Act, 1937, to assume KAPENARE for the reasons that (3) MY SURNAME WAS WRONGLY SPELLED ON MY BIRTH CERTIFICATE. I previously bore the name(s) (4) UZUVA CHRIS KAPENARE. I intend also applying for authority to change the surname of my wife N/A and minor child(ren) (5) N/A. Any person who objects to my/our assumption of the said surname of **KAPENARE** should as soon as may be lodge his/her objection, in writing, with a statement of his/her reasons therefore, with the magistrate of WINDHOEK, 02 JULY 2025.

PROPERTY WANTED

TWAFARA REAL ESTATE

Hochland park, 6 Bedroom House N\$ 3,449m
Grysblok, 9 Bedroom Duplex N\$ 1,550m
Katutura, 3 Bedroom House N\$ 1,199m
Grysblok, 2 Bedroom Townhouse N\$ 690,000
Omega Plots, Sizes 547 to 52,05sqm
0816534437

CLASSIFIEDS

NOTICE LEGAL NOTICE

NOTICE OF THE CONSENT APPLICATION IN TERMS OF THE RUNDU TOWN PLANNING SCHEME

CONSENT:
ON ERF NO. 341
TOWNSHIP/AREA: SAUTYEMWA
STREET NAME & NO: N/A

In terms of the Rundu Town Planning Scheme, notice is hereby given that I, the undersigned, have applied to the Rundu Town Council for permission to establish a B&B.

Plans may be inspected, or particulars of this application may be obtained at Town Planning Office, Room F.2, Maria Mwenegere Road GRN Office.

Any person having any objection to the approval of this application, must lodge such objection together with grounds thereof, with the Town Planning Officer (Rundu Town Council), Private Bag 2128, Rundu and the applicant, in writing, not later than N/A.

NAME OF THE APPLICANT:
MATHIAS HANUTENYA N.N.
POSTAL ADDRESS:
P.O. Box 2038 RUNDU
Email: matangweCHUNAS8@gmail.com

PUBLIC NOTICE

Please take note that Kamau Town Planning and Development specialists has been appointed by the owner of Erf 2948, Okahandja, Extension 5, to apply to the Municipality of Okahandja and the Urban and Regional Planning Board for the:

REZONING OF ERF 2948, OKAHANDJA, EXTENSION 6, FROM 'SINGLE RESIDENTIAL' WITH A DENSITY OF 1:450 TO 'INSTITUTIONAL'.

In terms of the Okahandja Zoning Scheme and Part 2, Section 105 of the Urban and Regional Planning Act 5 of 2013, Kamau TPDS hereby provides public notification of the above application.

Erf 2948 is located in Okahandja Extension 5 and measures 1.108m² in extent. The erf is currently zoned 'Single Residential' with a density of 1:450.

The owners of Erf 2948 intend to zone the property from 'Single Residential' to 'Institutional' in order to continue operating their Nursing School. The purpose of the application is to sign the zoning with the current land use.

Please further take note that -

- For more enquiries regarding the rezoning, visit the Municipality of Okahandja's Department of Planning.
- Any person having objections to the proposed development concerned or who wants to comment, may in writing lodge such objections and comments, together with the grounds, with the Chief Executive Officer of the Municipality of Okahandja, and with the applicant within 14 days of the last publication of this notice, i.e. no later than 18 August 2025.

FOR MORE INFORMATION AND
QUERIES, KINDLY CONTACT

Applicant:
Kamau Town Planning and
Development Specialists
PO Box 22296, Windhoek
West
Email: hope@kamauptds.com

Local Authority:
The Chief Executive Officer
Municipality of Okahandja
P.O. Box 15, Okahandja
Email: townplanning@okh.nam

NAME OF THE APPLICANT:
MATHIAS HANUTENYA N.N.
POSTAL ADDRESS:
P.O. Box 2038 RUNDU
Email: matangweCHUNAS8@gmail.com

NAME OF THE APPLICANT:
MATHIAS HANUTENYA N.N.
POSTAL ADDRESS:
P.O. Box 2038 RUNDU
Email: matangweCHUNAS8@gmail.com

NOTICE LEGAL NOTICE

CALL FOR PUBLIC PARTICIPATION/COMMENTS

**ENVIRONMENTAL IMPACT
ASSESSMENT TO OBTAIN AN
ENVIRONMENTAL CLEARANCE
TO CONSTRUCT AND OPERATE A
FUEL STORAGE AND HANDLING
FACILITY (RETAIL SITE) ON
PORTION A OF THE REMAINDER
OF ERF 5433, WALVIS BAY,
EXTENSION 19, ERONGO REGION**

Green Earth Environmental Consultants have been appointed to attend to and complete an Environmental Impact Assessment (EIPA) to obtain an Environmental Clearance Certificate as per the requirements of the Environmental Management Act (No. 7 of 2007) and the Environmental Impact Assessment Regulations (GN 30 of 2007) in GG 4875 of 6 February 2012) to construct and operate a fuel storage and handling facility (retail site) on Portion A of the Remainder of Erf 5433, Walvis Bay, Extension 19, Erongo Region.

Name of proponent: Bachmus Oil & Fuel Supplies (Pty) Ltd

Project location and description:
Erf 5433, Walvis Bay is located on the corner of Dunes Mall Road / Langer Heinrich Crescent and Road C14 in the central parts of Walvis Bay. Erf 5433 accommodates the Dunes Mall. Portion A of Erf 5433, upon which the proposed fuel retail facility will be constructed and operated is in the northeastern corner of the Erf. The capacity of the storage facilities intended on the site is 2 x 23m³ double walled underground tanks for Automotive Diesel Oil (ADO), and 2 x 23m³ double walled underground tanks for Unleaded Petrol (ULP). The forecourt will have 4 islands, each fitted with a dual hose (2P4H) dispensing point. Supporting infrastructure including parking areas for vehicles, offices, storage areas for batteries and lubricants, a truck shop, offices and ablution facilities will also be developed on the site.

Interested and affected parties are hereby invited to register in terms of the assessment process to give input, comments, and opinions regarding the proposed project. A public meeting will be held if enough public interest is shown. Registered I & APs will be notified of the date and venue of the public meeting.

The last date for comments and/or registration is 4 August 2025. Contact details for registration and further information:

Green Earth Environmental Consultants
Contact Persons: Charlie Du Toit/
Carlen van der Walt
Tel: 081273145
E-mail: carlen@greenearthnambila.com

Green Earth
ENVIRONMENTAL CONSULTANTS

NOTICE TO CREDITORS IN DECEASED ESTATE

All persons having claims against the estates specified below are called to lodge their claims with the executors concerned within a period of 30 days (or otherwise as indicated) from the date of publication from the date hereof.

Registered number of Estate:
E 1106/2025
Surname: SEGWAI
Christian names: NTSHEKANG
Identity/Passport number:
66090800848
Last address: OSHAKATI
Date of Death: 07 DECEMBER 2021
Christian names and surname of surviving spouse: N/A
Master's office: WINDHOEK

Name and (only one) address of executor or authorized agent:
GAENOR MICHAELS &
ASSOCIATE, WINDHOEK WEST,
NO. 3, CHR ROENTGENSTRASSE,
SCHOLLENSTRASSE WINDHOEK.
Date: 10 JULY 2025
Tel No: 061-304449
Notice for publication in the government Gazette on 18 JULY 2025.

NOTICE LEGAL NOTICE

CHANGE OF SURNAME - THE ALIENS ACT, 1937 NOTICE OF INTENTION OF CHANGE OF SURNAME

I, (1) IMBERTH HAUSIKU MBAMBI reading of SAUTYEMWA RUNDU and carrying on business / employed as (2) HEALTH ASSISTANT intend applying to the Minister of Home Affairs for authority under section 9 of the Aliens Act, 1937 to assume the surname of my wife N/A and minor child(ren) (3) N/A. Any person who objects to my/our assumption of the said surname of NATHANIEL should as soon as may be lodge his/her objection, in writing, with a statement of his/her reasons therefor, with the magistrate of WINDHOEK MAGISTRATE COURT, 02 JULY 2025.

NOTICE OF THE CONSENT APPLICATION IN TERMS OF THE RUNDU TOWN PLANNING SCHEME

CONSENT: BUSINESS USE
ON ERF NO. 341
TOWNSHIP/AREA: SAUTYEMWA
STREET NAME & NO: N/A

In terms of the Rundu Town Planning Scheme, notice is hereby given that I, the undersigned, have applied to the Rundu Town Council for permission to establish a MINI MARKET.

Plans may be inspected or particulars of this application may be obtained at Town Planning Office, Room F.2, Maria Mwenegere Road GRN Office.

Any person having any objection to the approval of this application, must lodge such objection together with grounds thereof, with the Town Planning Officer (Rundu Town Council), Private Bag 2128, Rundu and the applicant, in writing, not later than 01/08/2025.

NAME OF THE APPLICANT:
KANGALI JOSEF HEMBA
POSTAL ADDRESS:
P.O. Box 1061, RUNDU
Email: insiadaniel@gmail.com

NOTICE DEATH/BURIAL

In loving memory of Anthony



Fernando Ivan "Lompie" Gawanab
* 18-03-1970
+ 05-07-2025

Join us for the remembrance life:

Saturday 19 July 2025
Farm Nauas Port, 16:00
Tuesday 22 July 2025, Taniare
Lutheran church, 19:00
Thursday 24 July 2025, 1st street
Hakahana location Omaruru,
19:00

BURIAL PROCESSION

Friday 25 July 2025
1st Street Hakahana location
Omaruru

19:00 - receiving of the casket
Saturday 26 July 2025
1st street Hakahana location
Omaruru, 08:00
Alpha and Omega Evangelical
Lutheran Church, 09:00 led by
Pastor Absalom / Keib followed
by the procession to the final
resting place at Omaruru
cemetery

For Directions and
Enquiries kindly contact:
Principal Eddie:
+264 812010081
Cecilia Hoxobes:
+264 813165212
Ousie Siglindes:
+264 816149499

Psalm 129
"For by thee I have run through
a troop, and by my God have I
leaped over a wall."

FOR MORE INFORMATION AND
QUERIES, KINDLY CONTACT

REPUBLIC OF NAMIBIA MINISTRY OF HEALTH AND SOCIAL SERVICES

KHOMAS DIRECTORATE OF HEALTH AND SOCIAL WELFARE SERVICES

Post Designation

1x Post
Salary Scale
Salary Notch
Housing Allowance
Transport Allowance

Minimum Requirements:

Post Designation

1x Post
Salary Scale
Salary Notch
Housing Allowance
Transport Allowance

Minimum Requirements:

Post Designation

1x Post
1x Post
Salary Scale
Salary Notch
Housing Allowance
Transport Allowance

Minimum Requirements:

Post Designation

1x Post
1x Post
1x Post
Salary Scale
Salary Notch
Housing Allowance
Transport Allowance
Fixed Overtime

Minimum Requirements:

Post Designation

1x Post
Salary Scale
Salary Notch
Housing Allowance
Transport Allowance
Fixed Overtime

Minimum Requirements:

NB: All foreign qualifications must be submitted with an evaluation of qualification from Namibia Qualification Authority. Fully completed applications must be on Form 156043 & 156094. Failure to complete all items on the application form for employment and not attaching the necessary documents will lead to disqualification.

Applications must be address to:

The Regional Director
Khomas Directorate of Health and Social Welfare Services
Private Bag 13322
Windhoek

Or Hand Deliver to
Khomas Directorate of Health and Social Welfare Services
Bach Street
Central Hospital Complex

Enquiries:

Simon M. Iivula (061 203 5010)

ADVERTISEMENT DATE: 18 JULY 2025

CLOSING DATE: 18 AUGUST 2025

APPENDIX B: NOTICE ON SITE



APPENDIX C: NOTICE ON NOTICE BOARD

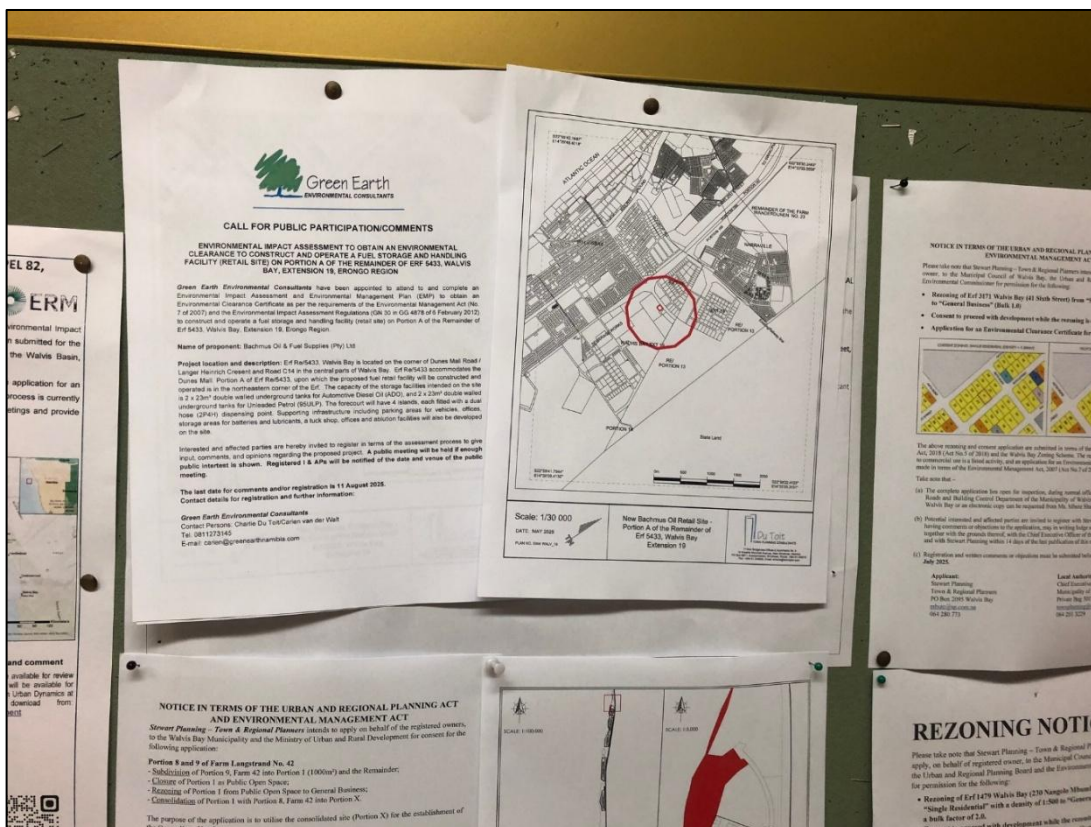

APPENDIX D: EMAIL SENT TO I&APS

Background Information Document to construct and operate a fuel storage and handling facility (retail site) on Portion A of the Remainder of Erf 5433, Walvis Bay, Extension 19, Erongo Region



carien@greenearthnamibia.com

To: 'Charlie Du Toit'

Bcc: 'contactsales@reeladlogistics.com'; 'pr@na.org.na'; 'jlawrence@walsibaycc.org.na'; 'enambahu@walsibaycc.org.na'; 'tikakero@walsibaycc.org.na'; 'jmanale@walsibaycc.org.na'; 'duushona@walsibaycc.org.na'; 'pr@walsibaycc.org.na'; 'customercare@walsibaycc.org.na'; 'jesterhuizen@walsibaycc.org.na'; 'info@namcor.com.na'; 'dimani@erongorc.gov.na'; 'shoebes@erongorc.gov.na'; 'support@erongored.com.na'; 'gabriele@stgabiellambulance.com'; 'help@stgabiellambulance.com'; 'st.gabiellambulance@wavy.na'; 'admin@onyprop.com.na'

PDF

Erf Re 5433, Walvis Bay - Bachmus - BID.pdf

2 MB

Reply

Reply All

Forward

...

Tue 05/08/2025 4:34 pm

Dear Sir / Madam

Green Earth Environmental Consultants are conducting an Environmental Impact Assessment to construct and operate a fuel storage and handling facility (retail site) on Portion A of the Remainder of Erf 5433, Walvis Bay, Extension 19, Erongo Region. See attached a Background Information Document which provides information on the proposed project, the possible impacts on the receiving environment and the environmental assessment process to be followed.

Should you have any questions regarding the project, please contact Green Earth Environmental Consultants at the contact details provided on Page 1 of this document. The closing date for any questions, comments, inputs or information is 25 August 2025.

Kind regards

Carien



Green Earth

ENVIRONMENTAL CONSULTANTS

1st floor Bridgeview Offices & Apartments, No. 4 Dr Kwame Nkrumah Avenue, Klein Windhoek, Namibia

PO Box 6871, Ausspannplatz, Windhoek

Phone: 081 471 8073

Email: carien@greenearthnamibia.com

Carien van der Walt

GREEN EARTH Environmental Consultants

55

APPENDIX E: LIST OF NEIGHBOURS AND I&APS

Neighbour (Reload Logistics):
contactsales@reloadlogistics.com
Neighbour (Roads Authority):
pr@ra.org.na

Walvis Bay Municipality:
jlawrence@walvisbaycc.org.na;
enambahu@walvisbaycc.org.na;
okakero@walvisbaycc.org.na;
jmanale@walvisbaycc.org.na;
duushona@walvisbaycc.org.na;
pr@walvisbaycc.org.na;
customercare@walvisbaycc.org.na;
jesterhuizen@walvisbaycc.org.na;

Namcor:
info@namcor.com.na;

Erongo Red:
dimari@erongorc.gov.na;
shoebes@erongorc.gov.na;
support@erongored.com.na;
Neighbour (health Recovery Clinic):
gabriela@stgabrielambulance.com;
help@stgabrielambulance.com;
st.gabrielambulance@iway.na;
Neighbour (Oryx Properties):
admin@oryxprop.com.na

APPENDIX F: RESPONSE RECEIVED FROM I&APS

RESPONSE RECEIVED FROM I&APS
<p>From: Johann Otto <otto@sp.com.na> Sent: Friday, 8 August 2025 2:44 pm To: carien@greeneearthnamibia.com Subject: R5433 Walvis Bay: Bulk Fuel Storage: Registration as an interested party</p> <p>Dear Carien,</p> <p>I take note of your public notice for the proposed bulk fuel storage and handling facility on a portion of the Remainder of Erf 5433 Walvis Bay. Will you kindly share the BID and register me as an interested party?</p> <p>Many thanks, Johann</p> <p>Johann Otto Town Planner</p>  <p>122 Sam Nujoma Avenue First Floor, 122 On Main PO Box 2095 Walvis Bay Tel: (064) 280 773 Email: otto@sp.com.na Website: www.sp.com.na</p>
<p>From: Contact Sales <contactsales@reloadlogistics.com> Sent: Tuesday, 5 August 2025 4:35 pm To: carien@greeneearthnamibia.com Subject: Automatic reply: Background Information Document to construct and operate a fuel storage and handling facility (retail site) on Portion A of the Remainder of Erf 5433, Walvis Bay, Extension 19, Erongo Region</p> <p>Dear Customer,</p> <p>We have received your inquiry, and our team is currently reviewing the details you provided. We aim to get back to you promptly with the information you need.</p> <p>Thank you for contacting us at Reload Logistics.</p>

APPENDIX G: CURRICULUM VITAE OF CHARLIE DU TOIT

1. **Position:** Environmental Practitioner
2. **Name/Surname:** Charl du Toit
3. **Date of Birth:** 29 October 1960
4. **Nationality:** Namibian
5. **Education:**

Name of Institution	University of Stellenbosch, South Africa
Degree/Qualification	Hons B (B + A) in Business Administration and Management
Date Obtained	1985-1987
Name of Institution	University of Stellenbosch, South Africa
Degree/Qualification	BSc Agric Hons (Chemistry, Agronomy and Soil Science)
Date Obtained	1979-1982
Name of Institution	Boland Agricultural High School, Paarl, South Africa
Degree/Qualification	Grade 12
Date Obtained	1974-1978
6. **Membership of Professional Association:** EAPAN Member (Membership Number: 112)
7. **Languages:**

	<u>Speaking</u>	<u>Reading</u>	<u>Writing</u>
English	Good	Good	Good
Afrikaans	Good	Good	Good
8. **Employment Record:**

<u>From</u>	<u>To</u>	<u>Employer</u>	<u>Position(s) held</u>
2009	Present	Green Earth Environmental Consultants	Environmental Practitioner
2005	2008	Elmarie Du Toit Town Planning Consultants	Manager
2003	2005	Pupkewitz Mega-build	General Manager
1995	2003	Agra Cooperative Limited	Manager Trade
1989	1995	Namibia Development Corporation	Chief Agricultural Consultant
1985	1988	Ministry of Agriculture	Agricultural Researcher

Certification:

I, the undersigned, certify that to the best of my knowledge and belief, this CV correctly describes myself, my qualifications, and my experience. I understand that any willful misstatement described herein may lead to my disqualification or dismissal, if engaged.



Charl du Toit

APPENDIX H: CURRICULUM VITAE OF CARIEN VAN DER WALT

1. **Position:** Environmental Consultant
2. **Name/Surname:** Carien van der Walt
3. **Date of Birth:** 6 August 1990
4. **Nationality:** Namibian

5. **Education:**

Institution	Degree/Diploma	Years
University of Stellenbosch	B.A. (Degree) Environment and Development	2009 to 2011
University of South Africa	B.A. (Honours) Environmental Management	2012 to 2013

6. **Membership of Professional Associations:**

EAPAN Member (Membership Number: 113)

7. **Languages:**

Language	Speaking	Reading	Writing
English	Good	Good	Good
Afrikaans	Good	Good	Good

8. **Employment Record:**

From	To	Employer	Positions Held
07/2013	Present	Green Earth Environmental Consultants	Environmental Consultant
06/2012	03/2013	Enviro Management Consultants Namibia	Environmental Consultant
12/2011	05/2012	Green Earth Environmental Consultants	Environmental Consultant

9. **Detailed Tasks Assigned:**

Conducting the Environmental Impact Assessment, Environmental Management Plan, Public Participation, Environmental Compliance and Environmental Control Officer

Certification:

I, the undersigned, certify that to the best of my knowledge and belief, this CV correctly describes myself, my qualifications, and my experience. I understand that any wilful misstatement described herein may lead to my disqualification or dismissal, if engage.

Carien van der Walt

APPENDIX I: ENVIRONMENTAL MANAGEMENT PLAN