

**ANNEXURE D: PROOF OF CONSULTATION (MINUTES, NEWSPAPER  
ADVERTS)**



## Public Consultation Meeting

For the

### ENVIRONMENTAL IMPACT ASSESSMENT (EIA) CONSULTATION FOR THE PROPOSED EXPLORATION ACTIVITIES FOR BASE AND RARE METALS, DIMENSION STONE, INDUSTRIAL MINERALS, PRECIOUS METALS FOR EPL 9824

Date: 06 November 2025, 08 November 2025, 09 November 2025

Venue: Farm to Farm Visit

Time: 13H00, 09H00, 16H00 (respectively)



**SS CONSULTANTS**

• CONSULTANCY FOR MINERAL RIGHTS  
• REGULATORY SERVICES • ENERGY AND ENVIRONMENT

Attendance Register:

	Name:	Organization/Farm	Tell or Cell phone:	Email Address:	Postal Address:
1	H. Erpf	Ofjenga/Ofjenga Sidi/Owar	0812934258	ofjenga@gmail.com	P.O. Box 443 Ofjwara
2	H.R. Erpf	"	0812934258	"	"
3	H.P. Krings +	Gross warlen court	081-2850609	izriagsmonibic@gmail.com	Box 1143 Ofjwara
4	A. Krings	"	"	"	"
5	RHOFFEN + UN	OROS	081299509	MAILTO: FARM@JMAIL.COM	Box 2028 Ofjwara
6					
7					
8					
9					
10					
11					
12					
13					
14					
15					
16					
17					
18					
19					
20					
21					

Proponent: Namasiku Bainga

Environmental Consultant: SS Consultants CC

	Name:	Organization/Farm	Tell or Cell phone:	Email Address:	Postal Address:
22					
23					
24					
25					
26					
27					
28					
29					
30					
31					
32					
33					
34					
35					
36					
37					
38					
39					
40					
41					
42					
43					
44					
45					
46					
47					
48					
49					
50					





Outlook

---

**Stakeholders identification for the proposed prospecting and exploration activities on EPL No. 9824 located north of Otavi in the Otjozondjupa region.**

---

**From** vaugustus@edsnamibia.com <vaugustus@edsnamibia.com>

**Date** Tue 09 Sep 2025 13:16

**To** 'Stoman EC' <stoman@afol.com.na>

**Cc** 'Mandume Leonard' <mleonard@edsnamibia.com>; public@edsnamibia.com <public@edsnamibia.com>

 2 attachments (12 MB)

Background Information Document BID\_for EPL\_9824.pdf; EPL 9824 LAND USE MAP.PNG;

Dear Esteemed Interested & Affected Party,

**Namasiku Bainga (The Proponent)** proposes to undertake prospecting and exploration activities on **Exclusive Prospecting License (EPL) No. 9824 located north of Otavi, Otjozondjupa Region**.

Mineral prospecting and exploration is one of the listed activities that cannot be undertaken without an Environmental Clearance Certificate (ECC) as per the 2012 Environmental Impact Assessment (EIA) Regulations of the Environmental Management Act No. 7 of 2007.

As part of the project's environmental assessment process, **SS Consultants has subcontracted Excel Dynamic Solutions (Pty) Ltd**, an independent environmental consulting firm, to conduct the required Environmental Scoping Assessment (ESA) process and apply for the ECC.

Furthermore, Sections 21 to 24 of the EIA Regulations require that Public Consultation is undertaken as one of the crucial components of the Environmental Assessment, which involves the pre-identification of potential Interested & Affected Parties (I&APs) or Stakeholders and ongoing registration of new I&APs and subsequent consultation. You have therefore been identified as a potential I&AP for this proposed activity, and the reason you are receiving this communication.

Please find the attached the Background Information Document (BID) and land use map for the proposed prospecting and exploration activities.

**The EPL covers multiple farms, including: Oros No.1252, Erpfsfarm No.1440, Gorsswarlencourt No.1141 and Warlencourt No.99**

**We would greatly appreciate if the landowners could kindly provide us with their names, farm names, and contact details so that we can register them as Interested and Affected Parties (I&APs).**

**We are currently working to finalize the date for the stakeholders engagement meeting and will provide further details once this information is available.**

Kind regards,





Outlook

---

## Request for Contact Details of Farmers Affected by Exclusive Prospecting License

---

**From** vaugustus@edsnamibia.com <vaugustus@edsnamibia.com>

**Date** Tue 23 Sep 2025 09:24

**To** Jafet.Shiikwa@mlr.gov.na <Jafet.Shiikwa@mlr.gov.na>

**Cc** Mandume Leonard <mleonard@edsnamibia.com>

 1 attachment (125 KB)

Farms affected by the EPL.pdf;

Dear Jafet,

As we previously discussed, I am an Environmental Assessment practitioner from Excel Dynamic Solutions, a consultancy firm that specializes in assessing the environmental impacts of Exclusive Prospecting Licenses (EPLs), I am reaching out to request the contact details of the farmers listed in the attached document.

The farmers listed in the attached document own land in the Otjozondjupa region that falls within the area affected by the EPL, and it is crucial that we engage with them to ensure their input in the assessment process.

I have already established contact with some of the farmers through their representative union.

However, I am still missing the contact details of several farmers whose farms fall within the EPL area.

I greatly appreciate your assistance in this matter. Please do not hesitate to reach out if you have any questions or concerns.

Kind regards,





---

**Re: Stakeholders identification for the proposed prospecting and exploration activities on EPL No. 9824 located north of Otavi in the Otjozondjupa region.**

---

**From** vaugustus@edsnamibia.com <vaugustus@edsnamibia.com>

**Date** Tue 04 Nov 2025 06:53

**To** Maximilian Krings <maximiliankrings2@gmail.com>

Dear Dr.Krings,

Unfortunately, I apologize, but we don't have a virtual meeting option available for this meeting.

Following the public consultation meeting, we kindly request permission to visit your farm for an Archeological heritage impact assessment. This assessment is vital for understanding the project's impact on the local heritage as well.

We are also flexible and can arrange the Heritage Assessment at a time and day that suits you Dr. Please note that the assessment typically takes no longer than 30 minutes.

Thank you for your understanding and cooperation.

We look forward to conducting the assessment at your convenience and appreciate your support in this process.

Kind regards,



---

**From:** Maximilian Krings <maximiliankrings2@gmail.com>

**Sent:** Monday, November 03, 2025 12:47

**To:** vaugustus@edsnamibia.com <vaugustus@edsnamibia.com>

**Subject:** Re: Stakeholders identification for the proposed prospecting and exploration activities on EPL No. 9824 located north of Otavi in the Otjozondjupa region.

Dear Vistolina,

Thank you for your response.

Please note that I won't be able to attend the meeting. Is it possible to attend virtually?

Kind regards

Maximilian

On 02 Nov 2025, at 07:35, vaugustus@edsnamibia.com wrote:

Dear Dr. Maximilian Krings,

Thank you, your letter has been well received.

It will be included as part of the appendix of the submissions to both the Ministry of Environment, Forestry and Tourism and the Ministry of Industry, Mines and Energy for their review and consideration.

**Just a reminder that the public consultation meeting is still set as follows:**

**Date: 4th November 2025 (Tuesday)**

**Time: 12h00**

**Venue: Khoi-khoi Guesthouse, Otavi**

Kind regards,

<image.png>

---

**From:** Maximilian Krings <maximiliankrings2@gmail.com>

**Sent:** Saturday, November 01, 2025 12:29

**To:** vaugustus@edsnamibia.com <vaugustus@edsnamibia.com>

**Subject:** Re: Stakeholders identification for the proposed prospecting and exploration activities on EPL No. 9824 located north of Otavi in the Otjozondjupa region.

Dear Vistolina,

I trust this email finds you well.

We were on the phone a while ago about the environmental impact that prospecting might have on the area we live in.

please find the attached letter for your attention.

Feel free to contact me at any time on WhatsApp under +27 81 5955 069

Kindest regards

Dr. Maximilian Krings

On Fri, 17 Oct 2025 at 10:35,

[vaugustus@edsnamibia.com](mailto:vaugustus@edsnamibia.com) <[vaugustus@edsnamibia.com](mailto:vaugustus@edsnamibia.com)> wrote:

Dear Valued Stakeholder,

Please note that the Public Consultation meeting is scheduled as follows:

**Date: 04<sup>th</sup> November 2025**

**Time: 12h00-13h00**

**Venue: Khoi-khoi Guesthouse, Otavi**

**The EPL covers multiple farms, including: Oros No.1252, Erpfsfarm No.1440, Gorsswarlencourt No.1141 and Warlencourt No.99**

**We would like to remind landowners that the EPL application is still in the process of obtaining an Environmental Clearance Certificate and we strongly encourage landowners to attend this meetings which provides an open forum to share their concerns, ask questions, and understand the proposed project in detail.**

**Following the public consultation meetings, the Excel Dynamic Solutions (Pty) Ltd consultant teams will require permission to access the farms for the Environmental and Heritage Assessment. This assessment is an important part of the EPL application process, and will provide additional information about the potential impact of the proposed project on the local environment and heritage.**

*We are looking forward to seeing you all at the meeting.*

Kind regards,

<image.png>

---

**From:** [vaugustus@edsnamibia.com](mailto:vaugustus@edsnamibia.com) <[vaugustus@edsnamibia.com](mailto:vaugustus@edsnamibia.com)>

**Sent:** Tuesday, September 09, 2025 13:16

**To:** 'Stoman EC' <[stoman@afol.com.na](mailto:stoman@afol.com.na)>

**Cc:** 'Mandume Leonard' <[mleonard@edsnamibia.com](mailto:mleonard@edsnamibia.com)>;  
[public@edsnamibia.com](mailto:public@edsnamibia.com) <[public@edsnamibia.com](mailto:public@edsnamibia.com)>

**Subject:** Stakeholders identification for the proposed prospecting and exploration activities on EPL No. 9824 located north of Otavi in the Otjozondjupa region.

Dear Esteemed Interested & Affected Party,

**Namasiku Bainga (The Proponent)** proposes to undertake prospecting and exploration activities on **Exclusive Prospecting License (EPL) No. 9824 located north of Otavi, Otjozondjupa Region.**

Mineral prospecting and exploration is one of the listed activities that cannot be undertaken without an Environmental Clearance Certificate (ECC) as per the 2012 Environmental Impact Assessment (EIA) Regulations of the Environmental Management Act No. 7 of 2007.

As part of the project's environmental assessment process, **SS Consultants has subcontracted Excel Dynamic Solutions (Pty) Ltd**, an independent environmental consulting firm, to conduct the required Environmental Scoping Assessment (ESA) process and apply for the ECC.

Furthermore, Sections 21 to 24 of the EIA Regulations require that Public Consultation is undertaken as one of the crucial components of the Environmental Assessment, which involves the pre-identification of potential Interested & Affected Parties (I&APs) or Stakeholders and ongoing registration of new I&APs and subsequent consultation. You have therefore been identified as a potential I&AP for this proposed activity, and the reason you are receiving this communication.

Please find the attached the Background Information Document (BID) and land use map for the proposed prospecting and exploration activities.

**The EPL covers multiple farms, including: Oros No.1252, Erpfsfarm No.1440, Gorsswarlencourt No.1141 and Warlencourt No.99**

**We would greatly appreciate if the landowners could kindly provide us with their names, farm names, and contact details so that we can register them as Interested and Affected Parties (I&APs).**

**We are currently working to finalize the date for the stakeholders engagement meeting and will provide further details once this information is available.**

Kind regards,

<image002.jpg>





Outlook

---

## Stakeholders identification for the proposed prospecting and exploration activities on EPL No. 9824 located north of Otavi in the Otjozondjupa region.

---

**From** vaugustus@edsnamibia.com <vaugustus@edsnamibia.com>

**Date** Tue 09 Sep 2025 13:16

**To** 'Stoman EC' <stoman@afol.com.na>

**Cc** 'Mandume Leonard' <mleonard@edsnamibia.com>; public@edsnamibia.com <public@edsnamibia.com>

 2 attachments (12 MB)

Background Information Document BID\_for EPL\_9824.pdf; EPL 9824 LAND USE MAP.PNG;

Dear Esteemed Interested & Affected Party,

**Namasiku Bainga (The Proponent)** proposes to undertake prospecting and exploration activities on **Exclusive Prospecting License (EPL) No. 9824 located north of Otavi, Otjozondjupa Region**.

Mineral prospecting and exploration is one of the listed activities that cannot be undertaken without an Environmental Clearance Certificate (ECC) as per the 2012 Environmental Impact Assessment (EIA) Regulations of the Environmental Management Act No. 7 of 2007.

As part of the project's environmental assessment process, **SS Consultants has subcontracted Excel Dynamic Solutions (Pty) Ltd**, an independent environmental consulting firm, to conduct the required Environmental Scoping Assessment (ESA) process and apply for the ECC.

Furthermore, Sections 21 to 24 of the EIA Regulations require that Public Consultation is undertaken as one of the crucial components of the Environmental Assessment, which involves the pre-identification of potential Interested & Affected Parties (I&APs) or Stakeholders and ongoing registration of new I&APs and subsequent consultation. You have therefore been identified as a potential I&AP for this proposed activity, and the reason you are receiving this communication.

Please find the attached the Background Information Document (BID) and land use map for the proposed prospecting and exploration activities.

**The EPL covers multiple farms, including: Oros No.1252, Erpfsfarm No.1440, Gorsswarlencourt No.1141 and Warlencourt No.99**

**We would greatly appreciate if the landowners could kindly provide us with their names, farm names, and contact details so that we can register them as Interested and Affected Parties (I&APs).**

**We are currently working to finalize the date for the stakeholders engagement meeting and will provide further details once this information is available.**

Kind regards,



**Excel Dynamic Solutions (Pty) Ltd**

in f t g excel\_dynamic\_solutions www.edsnamibia.com

**Vistolina Augustus**  
Environmental Assessment Practitioner

---

Office: 5th Floor Maerua Mall | Office Block B  
Cel. +264 81 4269536  
Tel. +264 61 259 530  
Email. vaugustus@edsnamibia.com



Outlook

---

**Re: Stakeholders identification for the proposed prospecting and exploration activities on EPL No. 9824 located north of Otavi in the Otjozondjupa region.**

---

**From** vaugustus@edsnamibia.com <vaugustus@edsnamibia.com>

**Date** Fri 17 Oct 2025 10:35

**To** 'Stoman EC' <stoman@afol.com.na>

**Cc** 'Mandume Leonard' <mleonard@edsnamibia.com>; public@edsnamibia.com <public@edsnamibia.com>

**Dear Valued Stakeholder,**

**Please note that the Public Consultation meeting is scheduled as follows:**

**Date:** 04<sup>th</sup> November 2025

**Time:** 12h00-13h00

**Venue:** Khoi-khoi Guesthouse, Otavi

The EPL covers multiple farms, including: Oros No.1252, Erpfsfarm No.1440, Gorsswarlencourt No.1141 and Warlencourt No.99

We would like to remind landowners that the EPL application is still in the process of obtaining an Environmental Clearance Certificate and we strongly encourage landowners to attend this meetings which provides an open forum to share their concerns, ask questions, and understand the proposed project in detail.

Following the public consultation meetings, the Excel Dynamic Solutions (Pty) Ltd consultant teams will require permission to access the farms for the Environmental and Heritage Assessment. This assessment is an important part of the EPL application process, and will provide additional information about the potential impact of the proposed project on the local environment and heritage.

*We are looking forward to seeing you all at the meeting.*

Kind regards,



---

**From:** vaugustus@edsnamibia.com <vaugustus@edsnamibia.com>

**Sent:** Tuesday, September 09, 2025 13:16

**To:** 'Stoman EC' <stoman@afol.com.na>

**Cc:** 'Mandume Leonard' <mleonard@edsnamibia.com>; public@edsnamibia.com  
<public@edsnamibia.com>

**Subject:** Stakeholders identification for the proposed prospecting and exploration activities on EPL No. 9824 located north of Otavi in the Otjozondjupa region.

Dear Esteemed Interested & Affected Party,

**Namasiku Bainga (The Proponent)** proposes to undertake prospecting and exploration activities on **Exclusive Prospecting License (EPL) No. 9824 located north of Otavi, Otjozondjupa Region.**

Mineral prospecting and exploration is one of the listed activities that cannot be undertaken without an Environmental Clearance Certificate (ECC) as per the 2012 Environmental Impact Assessment (EIA) Regulations of the Environmental Management Act No. 7 of 2007.

As part of the project's environmental assessment process, **SS Consultants has subcontracted Excel Dynamic Solutions (Pty) Ltd**, an independent environmental consulting firm, to conduct the required Environmental Scoping Assessment (ESA) process and apply for the ECC.

Furthermore, Sections 21 to 24 of the EIA Regulations require that Public Consultation is undertaken as one of the crucial components of the Environmental Assessment, which involves the pre-identification of potential Interested & Affected Parties (I&APs) or Stakeholders and ongoing registration of new I&APs and subsequent consultation. You have therefore been identified as a potential I&AP for this proposed activity, and the reason you are receiving this communication.

Please find the attached the Background Information Document (BID) and land use map for the proposed prospecting and exploration activities.

**The EPL covers multiple farms, including: Oros No.1252, Erpfsfarm No.1440, Gorsswarlencourt No.1141 and Warlencourt No.99**

**We would greatly appreciate if the landowners could kindly provide us with their names, farm names, and contact details so that we can register them as Interested and Affected Parties (I&APs).**

**We are currently working to finalize the date for the stakeholders engagement meeting and will provide further details once this information is available.**

Kind regards,



**Dr. Maximilian Krings**  
**Kringshof No.1, Otjiwarongo**  
**maximiliankrings2@gmail.com**  
**Phone: +264 81 76 00577**  
**Whatsapp: +27 81 5955069**  
**1st November 2025**

**Vistolina Augustus**  
**5th Floor Maerua Mall, Office block B**  
**Windhoek**

Dear Vistolina Augustus,

Re: Exclusive Mining License (EPL) Application No. 9824 - Concerns regarding Environmental Impact

I am writing to express my deep concerns regarding the proposed prospecting activities on our property, Farm Grosswarlencourt No. 1141 and Portion 4 called Severin of the farm Warlencouert No. 99. The property holds significant ecological value and is home to several endangered wildlife species, many of which breed on the property. According to the International Union for Conservation of Nature (IUCN), the property is a habitat for 1 critically endangered, 5 vulnerable, and 2 near-threatened mammal species. Additionally, it is home to 3 vulnerable and 3 near-threatened bird species, all of which breed on the property.

Furthermore, our property falls under the purview of the Nature Conservation Ordinance 4 of 1975 (NCO), which protects 14 mammal species, 81 bird species, and 5 reptile species found on our land. The Forest Act 12 of 2001 (FA) also applies, allowing for the declaration of Protected Plant Species, as per the list published in Government Notice 170 in Government Gazette 5801 of 3 August 2015. Notably, 18 protected plant species grow on our property as well.

The introduction of mining prospecting activities would inevitably lead to significant disturbances to the delicate ecosystem, causing disruptions to the natural behavior, habitat, and breeding patterns of these endangered species. The increased human

presence, noise, and habitat destruction would likely drive these animals away from their natural habitats, exacerbating their vulnerability to extinction.

Given the importance of preserving these species and maintaining ecological balance, I strongly urge you to reconsider the Exclusive Mining License application and prioritize environmental conservation over potential economic gains. I would appreciate the opportunity to discuss this matter further and explore alternatives that prioritise environmental stewardship.

Thank you for your attention to this critical matter.

Best regards,

Dr. Maximilian Krings



To place a classifieds advert with us, please contact Ms. Fransina Fredericks

T: +264 (61) 246 136 E: fransina@confidentenamibia.com C: +264 81 231 7332

# CLASSIFIEDS

## NOTICE ON THE ENVIRONMENTAL IMPACT ASSESSMENT

Notice is hereby placed to inform all potentially Interested and Affected Parties (I & APs) that an application for Environmental Clearance Certificate will be made to the Ministry of Environment Forestry and Tourism, in line with the provisions of Environmental Management Act 7 of 2007 and its Regulations of 2012.

**Project Location:** EPL 9677 is located 81km southeast of Arandis and about 114 km east of Walvis Bay towns, in the Karibib and Swakopmund Districts, Erongo Region.

**Project Description:** The project involves conducting an EIA for EPL 9083 exploration activities for base and rare metals, dimension stone, industrial minerals, precious metals, precious stones and semi-precious stones.

**Proponent:** Mrs. Tertu Nangula Katondoka

All Interested and Affected Parties (I & APs) are invited to register, request background information document and submit inputs on or before 3rd March 2025. A public consultation date will be communicated to all stakeholders at a later stage.

For any inquiries please contact;  
**Consultant: SS Consultants CC**  
• Ms. Uaanao Katjinjaa  
• +264 81 240 9124  
• UKatjinjaa@ssconsultants.co



## NOTICE FOR THE ENVIRONMENTAL IMPACT ASSESSMENT

Notice is hereby placed to inform all potentially Interested and Affected Parties (I & APs) that an application for Environmental Clearance Certificate will be made to the Ministry of Environment Forestry and Tourism, in line with the provisions of Environmental Management Act 7 of 2007 and its Regulations of 2012.

**Project Location:** Ombuku village, Epupa Constituency, Kunene Region.

**Project Description:** The project involves conducting an EIA for the establishment of mining activities for base and rare metals and precious metals on proposed mining claims no: 74211, 74212, 74213, 74214, 74215 & 74216 situated approximately 120 KM, North of Opuwo, when using the C43 road.

**Proponent:** Mr. Peihama Tjindunda

All Interested and Affected Parties (I & APs) are invited to register, request background information document and submit inputs on or before 28th February 2025. A public consultation date will be communicated to all stakeholders at a later stage.

For any inquiries please contact;  
**Consultant: SS Consultants CC**  
• Ms. Uaanao Katjinjaa  
• 0814779623  
• UKatjinjaa@ssconsultants.co



## NOTICE FOR THE ENVIRONMENTAL IMPACT ASSESSMENT

Notice is hereby placed to inform all potentially Interested and Affected Parties (I & APs) that an application for Environmental Clearance Certificate will be made to the Ministry of Environment Forestry and Tourism, in line with the provisions of Environmental Management Act 7 of 2007 and its Regulations of 2012.

**Project Location:** Otavi/Otjiwarongo Otjozondjupa Region.

**Project Description:** The project involves conducting an EIA for EPL 9824 exploration activities for industrial minerals, base, rare metals and precious metals, approximately 65 KM, south of Otavi access is via D2433 and D2804 gravel road.

**Proponent:** Namasiku Bainga

All Interested and Affected Parties (I & APs) are invited to register, request background information document and submit inputs on or before 3rd March 2025. A public consultation date will be communicated to all stakeholders at a later stage.

For any inquiries please contact;  
**Consultant: SS Consultants CC**  
• Ms. Uaanao Katjinjaa  
• 0814779623  
• UKatjinjaa@ssconsultants.co



## NOTICE FOR THE ENVIRONMENTAL IMPACT ASSESSMENT

Notice is hereby placed to inform all potentially Interested and Affected Parties (I & APs) that an application for Environmental Clearance Certificate will be made to the Ministry of Environment Forestry and Tourism, in line with the provisions of Environmental Management Act 7 of 2007 and its Regulations of 2012.

**Project Location:** Otavi, Otjozondjupa Region.

**Project Location:** Otavi, Otjozondjupa Region.

**Project Description:** The project involves conducting an EIA for EPL 9610 exploration activities for industrial minerals, base, rare metals and precious metals, approximately 50 KM, south of Otavi on the D2808 and D2814 gravel road

**Proponent:** Bluliv Investment CCAI Interested and Affected Parties (I & APs) are invited to register, request background information document and submit inputs on or before 3rd March 2025. A public consultation date will be communicated to all stakeholders at a later stage.

For any inquiries please contact;  
**Consultant: SS Consultants CC**  
• Ms. Uaanao Katjinjaa  
• 0814779623  
• UKatjinjaa@ssconsultants.co



## NOTICE ON THE ENVIRONMENTAL IMPACT ASSESSMENT

Notice is hereby placed to inform all potentially Interested and Affected

Parties (I & APs) that an application for Environmental Clearance Certificate will be made to the Ministry of Environment Forestry and Tourism, in line with the provisions of Environmental Management Act 7 of 2007 and its Regulations of 2012.

**Project Location:** EPL 9083 is located 50 km northwest west of Usakos town, in the Karibib District, Erongo Region.

**Project Description:** The project involves conducting an EIA for EPL 9083 exploration activities for base and rare metals, dimension stone, industrial minerals, precious metals, precious stones and semi-precious stones.

**Proponent:** Mrs. Tertu Nangula Katondoka

All Interested and Affected Parties (I & APs) are invited to register, request background information document and submit inputs on or before 3rd March 2025. A public consultation date will be communicated to all stakeholders at a later stage.

For any inquiries please contact;  
**Consultant: SS Consultants CC**  
• Ms. Uaanao Katjinjaa  
• +264 81 240 9124  
• UKatjinjaa@ssconsultants.co



## NOTICE FOR THE ENVIRONMENTAL IMPACT ASSESSMENT

Notice is hereby placed to inform all potentially Interested and Affected Parties (I & APs) that an application for Environmental Clearance Certificate will be made to the Ministry of Environment Forestry and Tourism, in line with the provisions of Environmental Management Act 7 of 2007 and its Regulations of 2012.

**Project Location:** Henties Bay, Erongo Region.

**Project Description:** The project involves conducting an EIA for EPL 10019 exploration activities for nuclear fuel, dimension stone, industrial minerals, base, rare metals and precious metals, approximately 21 KM, east of Henties Bay, access is via C35 and D1918 gravel road.

**Proponent:** Hushimi Quarrying Services CC

All Interested and Affected Parties (I & APs) are invited to register, request background information document and submit inputs on or before 3rd March 2025. A public consultation date will be communicated to all stakeholders at a later stage.

For any inquiries please contact;  
**Consultant: SS Consultants CC**  
• Ms. Uaanao Katjinjaa  
• 0814779623  
• UKatjinjaa@ssconsultants.co



## NOTICE FOR THE ENVIRONMENTAL IMPACT ASSESSMENT

Notice is hereby placed to inform all potentially Interested and Affected Parties (I & APs) that an application for Environmental Clearance Certificate will be made to the Ministry of Environment Forestry and Tourism, in line with the provisions of Environmental Management Act 7 of 2007 and its Regulations of 2012.

**Project Location:** Karibib Erongo Region.

**Project Description:** The project involves conducting an EIA for EPL 10093 exploration activities for nuclear fuel, dimension stone, industrial minerals, base, rare metals and precious metals, approximately 68KM, south of Karibib, access is via C32 gravel road.

**Proponent:** Sirkka Latenda Nakashole

All Interested and Affected Parties (I & APs) are invited to register, request background information document and submit inputs on or before 3rd March 2025. A public consultation date will be communicated to all stakeholders at a later stage.

For any inquiries please contact;  
**Consultant: SS Consultants CC**  
• Ms. Uaanao Katjinjaa  
• 0814779623  
• UKatjinjaa@ssconsultants.co



## NOTICE FOR THE ENVIRONMENTAL IMPACT ASSESSMENT

Notice is hereby placed to inform all potentially Interested and Affected Parties (I & APs) that an application for Environmental Clearance Certificate will be made to the Ministry of Environment Forestry and Tourism, in line with the provisions of Environmental Management Act 7 of 2007 and its Regulations of 2012.

**Project Location:** Otavi, Otjozondjupa Region.

**Project Description:** The project involves conducting an EIA for EPL 9823 exploration activities for industrial minerals, base, rare metals and precious metals, approximately 50 KM, south west of Otavi access is via B1 tarred road.

**Proponent:** Namasiku Bainga

All Interested and Affected Parties (I & APs) are invited to register, request background information document and submit inputs on or before 3rd March 2025. A public consultation date will be communicated to all stakeholders at a later stage.

For any inquiries please contact;  
**Consultant: SS Consultants CC**  
• Ms. Uaanao Katjinjaa  
• 0814779623  
• UKatjinjaa@ssconsultants.co



## NOTICE FOR THE ENVIRONMENTAL IMPACT ASSESSMENT

Notice is hereby placed to inform all potentially Interested and Affected Parties (I & APs) that an application for Environmental Clearance Certificate will be made to the Ministry of Environment Forestry and Tourism, in line with the provisions of Environmental Management Act 7 of 2007 and its Regulations of 2012.

**Project Location:** Otavi, Otjozondjupa Region.

**Project Description:** The project involves conducting an EIA for EPL 9836 exploration activities for dimension stone, industrial minerals, base, rare metals and precious metals, approximately 18 KM, south of Otavi access is via D2809 and D2807 gravel road.

**Proponent:** Johannes Gideon Erica Sunday

All Interested and Affected Parties (I & APs) are invited to register, request background information document and submit inputs on or before 3rd March 2025. A public consultation date will be communicated to all stakeholders at a later stage.

For any inquiries please contact;  
**Consultant: SS Consultants CC**  
• Ms. Uaanao Katjinjaa  
• 0814779623  
• UKatjinjaa@ssconsultants.co





To place a classifieds advert with us, please contact Ms. Fransina Fredericks  
■ T: +264 (61) 246 136 E: fransina@confidentenamibia.com C: +264 81 231 7332

# CLASSIFIEDS

## NOTICE ON THE ENVIRONMENTAL IMPACT ASSESSMENT

Notice is hereby placed to inform all potentially Interested and Affected Parties (I & APs) that an application for Environmental Clearance Certificate will be made to the Ministry of Environment Forestry and Tourism, in line with the provisions of Environmental Management Act 7 of 2007 and its Regulations of 2012.

**Project Location:** EPL 9677 is located 81km southeast of Arandis and about 114 km east of Walvis Bay towns, in the Karibib and Swakopmund Districts, Erongo Region.

**Project Description:** The project involves conducting an EIA for EPL 9083 exploration activities for base and rare metals, dimension stone, industrial minerals, precious metals, precious stones and semi-precious stones.

**Proponent:** Mrs. Tertu Nangula Katondoka

All Interested and Affected Parties (I & APs) are invited to register, request background information document and submit inputs on or before 3rd March 2025. A public consultation date will be communicated to all stakeholders at a later stage.

For any inquiries please contact;  
Consultant: SS Consultants CC  
● Ms. Uaanao Katjinjaa  
● +264 81 240 9124  
● UKatjinjaa@ssconsultants.co



## NOTICE ON THE ENVIRONMENTAL IMPACT ASSESSMENT

Notice is hereby placed to inform all potentially Interested and Affected Parties (I & APs) that an application for Environmental Clearance Certificate will be made to the Ministry of Environment Forestry and Tourism, in line with the provisions of Environmental Management Act 7 of 2007 and its Regulations of 2012.

**Project Location:** EPL 9083 is located 50 km northwest west of Usakos town, in the Karibib District, Erongo Region.

**Project Description:** The project involves conducting an EIA for EPL 9083 exploration activities for base and rare metals, dimension stone, industrial minerals, precious metals, precious stones and semi-precious stones.

**Proponent:** Mrs. Tertu Nangula Katondoka

All Interested and Affected Parties (I & APs) are invited to register, request background information document and submit inputs on or before 3rd March 2025. A public consultation date will be communicated to all stakeholders at a later stage.

For any inquiries please contact;  
Consultant: SS Consultants CC  
● Ms. Uaanao Katjinjaa  
● +264 81 240 9124  
● UKatjinjaa@ssconsultants.co



## NOTICE ON THE ENVIRONMENTAL IMPACT ASSESSMENT

Notice is hereby placed to inform all potentially Interested and Affected Parties (I & APs) that an application for Environmental Clearance Certificate will be made to the Ministry of Environment Forestry and Tourism, in line with the provisions of Environmental Management Act 7 of 2007 and its Regulations of 2012.

**Project Location:** Otavi, Otjozondjupa Region.

**Project Description:** The project involves conducting an EIA for EPL 9836 exploration activities for dimension stone, industrial minerals, base, rare metals and precious metals, approximately 18 KM, south of Otavi access is via D2809 and D2807 gravel road.

**Proponent:** Johannes Gideon Erica Sunday

All Interested and Affected Parties (I & APs) are invited to register, request background information document and submit inputs on or before 3rd March 2025. A public consultation date will be communicated to all stakeholders at a later stage.

For any inquiries please contact;  
Consultant: SS Consultants CC  
● Ms. Uaanao Katjinjaa  
● 0814779623  
● UKatjinjaa@ssconsultants.co



## NOTICE ON THE ENVIRONMENTAL IMPACT ASSESSMENT

Notice is hereby placed to inform all potentially Interested and Affected Parties (I & APs) that an application for Environmental Clearance Certificate will be made to the Ministry of Environment Forestry and Tourism, in line with the provisions of Environmental Management Act 7 of 2007 and its Regulations of 2012.

**Project Location:** Ombuku village, Epupa Constituency, Kunene Region.

**Project Description:** The project involves conducting an EIA for the establishment of mining activities for base and rare metals and precious metals on proposed mining claims no; 74211, 74212, 74213, 74214, 74215 & 74216 situated approximately 120 KM, North of Opuwo, when using the C43 road.

**Proponent:** Mr. Peihama Tjindunda

All Interested and Affected Parties (I & APs) are invited to register, request background information document and submit inputs on or before 28th February 2025. A public consultation date will be communicated to all stakeholders at a later stage.

For any inquiries please contact;  
Consultant: SS Consultants CC  
● Ms. Uaanao Katjinjaa  
● 0814779623  
● UKatjinjaa@ssconsultants.co



## NOTICE ON THE ENVIRONMENTAL IMPACT ASSESSMENT

Notice is hereby placed to inform all potentially Interested and Affected Parties (I & APs) that an application for Environmental Clearance Certificate will be made to the Ministry of Environment Forestry and Tourism, in line with the provisions of Environmental Management Act 7 of 2007 and its Regulations of 2012.

**Project Location:** Otavi/Otjiwarongo Otjozondjupa Region.

**Project Description:** The project involves conducting an EIA for EPL 9824 exploration activities for industrial minerals, base, rare metals and precious metals, approximately 65 KM, south of Otavi access is via D2433 and D2804 gravel road.

**Proponent:** Namasiku Bainga

All Interested and Affected Parties (I & APs) are invited to register, request background information document and submit inputs on or before 3rd March 2025. A public consultation date will be communicated to all stakeholders at a later stage.

For any inquiries please contact;  
Consultant: SS Consultants CC  
● Ms. Uaanao Katjinjaa  
● 0814779623  
● UKatjinjaa@ssconsultants.co



## NOTICE ON THE ENVIRONMENTAL IMPACT ASSESSMENT

Notice is hereby placed to inform all potentially Interested and Affected Parties (I & APs) that an application for Environmental Clearance Certificate will be made to the Ministry of Environment Forestry and Tourism, in line with the provisions of Environmental Management Act 7 of 2007 and its Regulations of 2012.

**Project Location:** Otavi, Otjozondjupa Region.

**Project Description:** The project involves conducting an EIA for EPL 9610 exploration activities for industrial minerals, base, rare metals and precious metals, approximately 50 KM, south of Otavi on the D2808 and D2814 gravel road

**Proponent:** Bluliv Investment CCAI  
Interested and Affected Parties (I & APs) are invited to register, request background information document and submit inputs on or before 3rd March 2025. A public consultation date will be communicated to all stakeholders at a later stage.

For any inquiries please contact;  
Consultant: SS Consultants CC  
● Ms. Uaanao Katjinjaa  
● 0814779623  
● UKatjinjaa@ssconsultants.co



## NOTICE ON THE ENVIRONMENTAL IMPACT ASSESSMENT

Notice is hereby placed to inform all potentially Interested and Affected Parties (I & APs) that an application for Environmental Clearance Certificate will be made to the Ministry of Environment Forestry and Tourism, in line with the provisions of Environmental Management Act 7 of 2007 and its Regulations of 2012.

**Project Location:** Henties Bay, Erongo Region.

**Project Description:** The project involves conducting an EIA for EPL 10019 exploration activities for nuclear fuel, dimension stone, industrial minerals, base, rare metals and precious metals, approximately 21 KM, east of Henties Bay, access is via C35 and D1918 gravel road.

**Proponent:** Hushimi Quarrying Services CC

All Interested and Affected Parties (I & APs) are invited to register, request background information document and submit inputs on or before 3rd March 2025. A public consultation date will be communicated to all stakeholders at a later stage.

For any inquiries please contact;  
Consultant: SS Consultants CC  
● Ms. Uaanao Katjinjaa  
● 0814779623  
● UKatjinjaa@ssconsultants.co



## NOTICE ON THE ENVIRONMENTAL IMPACT ASSESSMENT

Notice is hereby placed to inform all potentially Interested and Affected Parties (I & APs) that an application for Environmental Clearance Certificate will be made to the Ministry of Environment Forestry and Tourism, in line with the provisions of Environmental Management Act 7 of 2007 and its Regulations of 2012.

**Project Location:** Karibib Erongo Region.

**Project Description:** The project involves conducting an EIA for EPL 10093 exploration activities for nuclear fuel, dimension stone, industrial minerals, base, rare metals and precious metals, approximately 68KM, south of Karibib, access is via C32 gravel road.

**Proponent:** Sirkka Latenda Nakashole

All Interested and Affected Parties (I & APs) are invited to register, request background information document and submit inputs on or before 3rd March 2025. A public consultation date will be communicated to all stakeholders at a later stage.

For any inquiries please contact;  
Consultant: SS Consultants CC  
● Ms. Uaanao Katjinjaa  
● 0814779623  
● UKatjinjaa@ssconsultants.co



## NOTICE ON THE ENVIRONMENTAL IMPACT ASSESSMENT

Notice is hereby placed to inform all potentially Interested and Affected Parties (I & APs) that an application for Environmental Clearance Certificate will be made to the Ministry of Environment Forestry and Tourism, in line with the provisions of Environmental Management Act 7 of 2007 and its Regulations of 2012.

**Project Location:** Ombuku village, Epupa Constituency, Kunene Region.

**Project Description:** The project involves conducting an EIA for the establishment of mining activities for base and rare metals and precious metals on proposed mining claims no; 74211, 74212, 74213, 74214, 74215 & 74216 situated approximately 120 KM, North of Opuwo, when using the C43 road.

**Proponent:** Mr. Peihama Tjindunda

All Interested and Affected Parties (I & APs) are invited to register, request background information document and submit inputs on or before 28th February 2025. A public consultation date will be communicated to all stakeholders at a later stage.

For any inquiries please contact;  
Consultant: SS Consultants CC  
● Ms. Uaanao Katjinjaa  
● 0814779623  
● UKatjinjaa@ssconsultants.co



# WE GO AGAIN TODAY

Everyday is an opportunity. Make it count.  
Improve yourself by making it better.  
Nothing motivates you, than you



CALL US TODAY FOR YOUR NEXT COMMERCIAL GRAPHICS WORK

+264 85 791 0745



# CLASSIFIEDS



(061) 208 0800/44



(061) 220 584



classifieds@nepc.com.na

## Services

### General

## Employment

### Offered

## Notice

### Legal Notice

## Notice

### Legal Notice

## Notice

### Legal Notice

## Notice

### Legal Notice

## Notice

### Legal Notice

## CLASSIFIEDS

### Rates and Deadlines

• To avoid disappointment of an advertisement not appearing on the date you wish, please book timeously • Classifieds smalls and notices: 12:00, two working days prior to placing • Cancellations and alterations: 16:00, two days before date of publication in writing only

### Notices (VAT Inclusive)

Legal Notice N\$460.00  
Lost Land Title N\$575.00  
Liquor License N\$460.00  
Name Change N\$460.00  
Birthdays from N\$200.00  
Death Notices from N\$200.00  
Tombstone Unveiling from N\$200.00  
Thank You Messages from N\$200.00

Terms and Conditions Apply.

### VACANCY FOR A SPECIALIZED GEOTECHNICAL ROTARY CORE DRILLER

**Insitu Testing & Drilling Contractor** is an equal opportunity provider. We are seeking a highly skilled **Specialized Geotechnical Rotary Core Driller** to join our dynamic team. The ideal candidate will have extensive experience in geotechnical drilling, particularly in rotary core drilling operations, and a strong understanding of geological formations and sampling techniques

### Key Responsibilities:

- Proven experience as a Geotechnical Rotary core Driller with proven knowledge and experience in associated geotechnical testing, SPT Testing, Shelby tube sampling
- Knowledge of drilling techniques, soil and rock formations, and sampling procedures.
- Ability to read and interpret drilling logs, plans, and technical reports.
- Strong understanding of occupational health and safety regulations.
- Ability to work in remote locations and under challenging conditions.
- Valid driver's license; additional certifications in drilling operations will be an added advantage.

Location: Namibia

**Application Deadline:**  
14 February 2025

**How to Apply:** Interested candidates should submit their CV that outline their experience and supporting documents to [teck@insitudrilling.com.na](mailto:teck@insitudrilling.com.na) with the subject line "Geotechnical Rotary Core Driller Application".  
**Email:** [teck@insitudrilling.com.na](mailto:teck@insitudrilling.com.na)

### INSITU TESTING & DRILLING CONTRACTORS

### WILLARD PHYSIOTHERAPY Join Our Team!

We're seeking experienced and motivated Physiotherapists to join our dynamic team!

### Positions Available:

- 3 x HPCNA Fully Registered Physiotherapists (Minimum 3 years post-internship experience)
- 4 x HPCNA Fully Registered Physiotherapists (Completed Internship)

**Responsibilities:** Clinical physiotherapy, intern supervision, and supervision of subordinate staff.

**Contact:** Call +264814334330 or Email [wmgle@hotmail.com](mailto:wmgle@hotmail.com). Applications to P O Box 7016, Windhoek, Namibia

### NOTICE FOR THE ENVIRONMENTAL IMPACT ASSESSMENT

Notice is hereby placed to inform all potentially Interested and Affected Parties (I & APs) that an application for Environmental Clearance Certificate will be made to the Ministry of Environment Forestry and Tourism, in line with the provisions of Environmental Management Act 7 of 2007 and its Regulations of 2012.

**Project Location:** Ombuku village, Epupa Constituency, Kunene Region.

**Project Description:** The project involves conducting an EIA for the establishment of mining activities for base and rare metals and precious metals on proposed mining claims no: 74211, 74212, 74213, 74214, 74215 & 74216 situated approximately 120 KM, North of Opuwo, when using the C43 road.

**Proponent:** Mr. Peihama Tjindunda

All Interested and Affected Parties (I & APs) are invited to register, request background information document and submit inputs on or before 28th February 2025. A public consultation date will be communicated to all stakeholders at a later stage.

For any inquiries please contact;  
**Consultant:** SS Consultants CC  
📞: Ms. Jaanao Katjinjaa  
☎: +264 81 240 9124  
✉: [UKatjinjaa@ssconsultants.co](mailto:UKatjinjaa@ssconsultants.co)



### NOTICE FOR THE ENVIRONMENTAL IMPACT ASSESSMENT

Notice is hereby placed to inform all potentially Interested and Affected Parties (I & APs) that an application for Environmental Clearance Certificate will be made to the Ministry of Environment Forestry and Tourism, in line with the provisions of Environmental Management Act 7 of 2007 and its Regulations of 2012.

**Project Location:** Otavi, Otjozondjupa Region.

**Project Description:** The project involves conducting an EIA for EPL 9610 exploration activities for industrial minerals, base, rare metals and precious metals, approximately 50 KM, south of Otavi on the D2808 and D2814 gravel road

**Proponent:** Bluliv Investment CC

All Interested and Affected Parties (I & APs) are invited to register, request background information document and submit inputs on or before 3rd March 2025. A public consultation date will be communicated to all stakeholders at a later stage.

For any inquiries please contact;  
**Consultant:** SS Consultants CC  
📞: Ms. Jaanao Katjinjaa  
☎: +264 81 240 9124  
✉: [UKatjinjaa@ssconsultants.co](mailto:UKatjinjaa@ssconsultants.co)

For any inquiries please contact;  
**Consultant:** SS Consultants CC  
📞: Ms. Jaanao Katjinjaa  
☎: +264 81 240 9124  
✉: [UKatjinjaa@ssconsultants.co](mailto:UKatjinjaa@ssconsultants.co)



### NOTICE FOR THE ENVIRONMENTAL IMPACT ASSESSMENT

Notice is hereby placed to inform all potentially Interested and Affected Parties (I & APs) that an application for Environmental Clearance Certificate will be made to the Ministry of Environment Forestry and Tourism, in line with the provisions of Environmental Management Act 7 of 2007 and its Regulations of 2012.

**Project Location:** Otavi, Otjozondjupa Region.

**Project Description:** The project involves conducting an EIA for EPL 9823 exploration activities for industrial minerals, base, rare metals and precious metals, approximately 50 KM, south west of Otavi access is via B1 tarred road.

**Proponent:** Namasiku Bainga

All Interested and Affected Parties (I & APs) are invited to register, request background information document and submit inputs on or before 3rd March 2025. A public consultation date will be communicated to all stakeholders at a later stage.

For any inquiries please contact;  
**Consultant:** SS Consultants CC  
📞: Ms. Jaanao Katjinjaa  
☎: +264 81 240 9124  
✉: [UKatjinjaa@ssconsultants.co](mailto:UKatjinjaa@ssconsultants.co)



### NOTICE FOR THE ENVIRONMENTAL IMPACT ASSESSMENT

Notice is hereby placed to inform all potentially Interested and Affected Parties (I & APs) that an application for Environmental Clearance Certificate will be made to the Ministry of Environment Forestry and Tourism, in line with the provisions of Environmental Management Act 7 of 2007 and its Regulations of 2012.

**Project Location:** Otavi/Otjiwarongo Otjozondjupa Region.

**Project Description:** The project involves conducting an EIA for EPL 10093 exploration activities for nuclear fuel, dimension stone, industrial minerals, base, rare metals and precious metals, approximately 68KM, south of Karibib, access is via C32 gravel road.

**Proponent:** Namasiku Bainga

All Interested and Affected Parties (I & APs) are invited to register, request background information document and submit inputs on or before 3rd March 2025. A public consultation date will be communicated to all stakeholders at a later stage.

For any inquiries please contact;  
**Consultant:** SS Consultants CC  
📞: Ms. Jaanao Katjinjaa  
☎: +264 81 240 9124  
✉: [UKatjinjaa@ssconsultants.co](mailto:UKatjinjaa@ssconsultants.co)



### NOTICE FOR THE ENVIRONMENTAL IMPACT ASSESSMENT

Notice is hereby placed to inform all potentially Interested and Affected Parties (I & APs) that an application for Environmental Clearance Certificate will be made to the Ministry of Environment Forestry and Tourism, in line with the provisions of Environmental Management Act 7 of 2007 and its Regulations of 2012.

**Project Location:** Karibib Erongo Region.

**Project Description:** The project involves conducting an EIA for EPL 10093 exploration activities for nuclear fuel, dimension stone, industrial minerals, base, rare metals and precious metals, approximately 68KM, south of Karibib, access is via C32 gravel road.

**Proponent:** Sirkka Latenda Nakashole

All Interested and Affected Parties (I & APs) are invited to register, request background information document and submit inputs on or before 3rd March 2025. A public consultation date will be communicated to all stakeholders at a later stage.

For any inquiries please contact;  
**Consultant:** SS Consultants CC  
📞: Ms. Jaanao Katjinjaa  
☎: +264 81 240 9124  
✉: [UKatjinjaa@ssconsultants.co](mailto:UKatjinjaa@ssconsultants.co)



### NOTICE FOR THE ENVIRONMENTAL IMPACT ASSESSMENT

Notice is hereby placed to inform all potentially Interested and Affected Parties (I & APs) that an application for Environmental Clearance Certificate will be made to the Ministry of Environment Forestry and Tourism, in line with the provisions of Environmental Management Act 7 of 2007 and its Regulations of 2012.

**Project Location:** Otavi, Otjozondjupa Region.

**Project Description:** The project involves conducting an EIA for EPL 9836 exploration activities for dimension stone, industrial minerals, base, rare metals and precious metals, approximately 18KM, south of Otavi access is via D2809 and D2807 gravel road.

**Proponent:** Johannes Gideon Erica Sunday

All Interested and Affected Parties (I & APs) are invited to register, request background information document and submit inputs on or before 3rd March 2025. A public consultation date will be communicated to all stakeholders at a later stage.

For any inquiries please contact;  
**Consultant:** SS Consultants CC  
📞: Ms. Jaanao Katjinjaa  
☎: +264 81 240 9124  
✉: [UKatjinjaa@ssconsultants.co](mailto:UKatjinjaa@ssconsultants.co)



### NOTICE FOR THE ENVIRONMENTAL IMPACT ASSESSMENT

Notice is hereby placed to inform all potentially Interested and Affected Parties (I & APs) that an application for Environmental Clearance Certificate will be made to the Ministry of Environment Forestry and Tourism, in line with the provisions of Environmental Management Act 7 of 2007 and its Regulations of 2012.

**Project Location:** Karibib Erongo Region.

**Project Description:** The project involves conducting an EIA for EPL 10093 exploration activities for nuclear fuel, dimension stone, industrial minerals, base, rare metals and precious metals, approximately 68KM, south of Karibib, access is via C32 gravel road.

**Proponent:** Sirkka Latenda Nakashole

All Interested and Affected Parties (I & APs) are invited to register, request background information document and submit inputs on or before 3rd March 2025. A public consultation date will be communicated to all stakeholders at a later stage.

For any inquiries please contact;  
**Consultant:** SS Consultants CC  
📞: Ms. Jaanao Katjinjaa  
☎: +264 81 240 9124  
✉: [UKatjinjaa@ssconsultants.co](mailto:UKatjinjaa@ssconsultants.co)

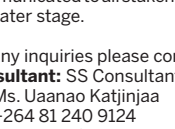

### NOTICE FOR THE ENVIRONMENTAL IMPACT ASSESSMENT

Notice is hereby placed to inform all potentially Interested and Affected Parties (I & APs) that an application for Environmental Clearance Certificate will be made to the Ministry of Environment Forestry and Tourism, in line with the provisions of Environmental Management Act 7 of 2007 and its Regulations of 2012.

**Project Location:** Karibib Erongo Region.

**Project Description:** The project involves conducting an EIA for EPL 10093 exploration activities for nuclear fuel, dimension stone, industrial minerals, base, rare metals and precious metals, approximately 68KM, south of Karibib, access is via C32 gravel road.

**Proponent:** Sirkka Latenda Nakashole

All Interested and Affected Parties (I & APs) are invited to register, request background information document and submit inputs on or before 3rd March 2025. A public consultation date will be communicated to all stakeholders at a later stage.

For any inquiries please contact;  
**Consultant:** SS Consultants CC  
📞: Ms. Jaanao Katjinjaa  
☎: +264 81 240 9124  
✉: [UKatjinjaa@ssconsultants.co](mailto:UKatjinjaa@ssconsultants.co)



### STANDARD NOTICE: THREE STOREY DWELLING UNIT AND COVERAGE APPLICATION

Take notice that the owner, SILAS NAOBEB intends applying to the Windhoek Municipal Council for the construction of a three-storey dwelling unit of Erf 904, Reminder Street, New Auasblich.

The proposed construction will allow the owner to erect a three-storey dwelling unit. Should this application be successful, the number of vehicles for which parking must be provided on-site will be 3 car garage and 3 car parking. The owner's current intentions are to erect and use the building for residential purposes on Erf 904 Auasblich.

Further take notice that the plan of the erf lies for inspection on the town planning notice board in the Customer Care Centre, Main Municipal Offices, Rev. Michael Scott Street, Windhoek.

Further take notice that any person objecting to the proposed use of the land as set out above may lodge such objection together with the grounds thereof, with the City or with the applicant / consultant in writing within 14 days of the last publication of this notice.

The last date for any objection is **27th February 2025**.

Dated at Windhoek this **13 February 2025**.

Name: **SILAS NAOBEB**

Windhoek

Contact details: **0811228944**

### IN THE HIGH COURT OF NAMIBIA

**HELD AT OSHAKATI**  
**CASE NO. HC-NLD-CIV-ACT**  
**OTH-2024/00034**

In the matter between:  
**PERNY JULIO MENDONCA**  
**PLAINTIFF**

and

**ROBERT HAUWANGA**  
**DEFENDANT**

### NOTICE OF SALE IN EXECUTION

In pursuance of a Judgment of the above Honorable Court dated **13th of AUGUST 2024** and Writ of Execution dated **5th of NOVEMBER 2024** the following goods will be sold in a sale in execution on **27th of FEBRUARY 2025** at Advanced Refrigeration, Main Road, Oshakati at 12h00.

1.1 X FORKLIFT

**TERMS OF SALE: VOETSTOOTS AND CASH TO THE HIGHEST BIDDER**

**DATED at OSHAKATI** this **3rd** day of **FEBRUARY 2025**.

**AINGURA ATTORNEYS**  
Legal Practitioners for Plaintiff  
**S AINGURA**  
Room 101, Palms Complex  
Cnr of Robert Mugabe & Main Road  
**OSHAKATI**  
(Ref: S24152)

**TO: THE REGISTRAR**  
**HIGH COURT OF NAMIBIA**  
**OSHAKATI**

**AND TO:**  
NEW ERA NEWS PAPER  
WINDHOEK  
By Fax: 0886 551 845

**AND TO:**  
THE NAMIBIAN SUN  
NEWSPAPER  
OSHAKATI BY HAND

### REPUBLIC OF NAMIBIA MINISTRY OF INDUSTRIALISATION AND TRADE, LIQUOR ACT, 1998

**NOTICE OF APPLICATION TO A COMMITTEE IN TERMS OF THE LIQUOR ACT, 1998 (REGULATIONS 14, 26 & 33)**  
Notice is given that an application in terms of the Liquor Act, 1998, particulars of which appear below, will be made to the Regional Liquor Licensing Committee, Region: **OSHANA**

1. Name and postal address of applicant,  
**RACKEL NDINOMUTWI JOHANNES**  
**PO BOX 283 OSHAKATI**

Name of business or proposed business to which applicant relates:  
**DOWN VALLEY PUB & RESTAURANT**  
Address/Location of premises to which Application relates:

**ERF 6080 EHENEY MAIN ROAD**

2. Nature and details of application:  
**SPECIAL LIQUOR LICENSE**

3. Clerk of the court with whom Application will be lodged:

**OSHAKATI MAGISTRATE COURT**

6. Date on which application will be Lodged: **08 - 26 FEBRUARY 2025**

7. Date of meeting of Committee at which application will be heard:

**09 APRIL 2025**

Any objection or written submission in terms of section 28 of the Act in relation to the applicant must be sent or delivered to the Secretary of the Committee to reach the Secretary not less than 21 days before the date of the meeting of the Committee at which the application will be heard

### REPUBLIC OF NAMIBIA MINISTRY OF INDUSTRIALISATION AND TRADE, LIQUOR ACT, 1998

**NOTICE OF APPLICATION TO A COMMITTEE IN TERMS OF THE LIQUOR ACT, 1998 (REGULATIONS 14, 26 & 33)**  
Notice is given that an application in terms of the Liquor Act, 1998, particulars of which appear below, will be made to the Regional Liquor Licensing Committee, Region: **OMUSATI**

1. Name and postal address of applicant,  
**ONESMUS UUSIKU**  
**PO BOX 34 ONAANDA**

Name of business or proposed business to which applicant relates:  
**TSHAANONA SHEBEN**  
Address/Location of premises to which Application relates:

**ONAANDA VILLAGE**

2. Nature and details of application:  
**SHEBEN LIQUOR LICENSE**

3. Clerk of the court with whom Application will be lodged:

**OUTAPI MAGISTRATE COURT**

6. Date on which application will be Lodged: **08 - 26 FEBRUARY 2025**

7. Date of meeting of Committee at which application will be heard:

**09 APRIL 2025**

Any objection or written submission in terms of section 28 of the Act in relation to the applicant must be sent or delivered to the Secretary of the Committee to reach the Secretary not less than 21 days before the date of the meeting of the Committee at which the application will be heard

### REPUBLIC OF NAMIBIA MINISTRY OF INDUSTRIALISATION AND TRADE, LIQUOR ACT, 1998

**NOTICE OF APPLICATION TO A COMMITTEE IN TERMS OF THE LIQUOR ACT, 1998 (REGULATIONS 14, 26 & 33)**  
Notice is given that an application in terms of the Liquor Act, 1998, particulars of which appear below, will be made to the Regional Liquor Licensing Committee, Region: **KHOMAS**

Name and postal address of applicant,  
**WESLEY EBERENZ**  
**PO BOX 22443 WINDHOEK, NAMIBIA**

Name of business or proposed business to which applicant relates:  
**PRIMESHOW INVESTMENT CC T/A SPORTS BAR**

Address/Location of premises to which Application relates:

**ERF 3083, TSUKHOE / /GOWASEB STREET, KHOMASDAL, WINDHOEK**

Nature and details of application:  
**SPECIAL LIQUOR LICENSE**

Clerk of the court with whom Application will be lodged:

**WINDHOEK MAGISTRATE'S COURT**

6. Date on which application will be Lodged: **21 - 28 FEBRUARY 2025**

7. Date of meeting of Committee at which application will be heard:

**09 APRIL 2025**

Any objection or written submission in terms of section 28 of the Act in relation to the applicant must be sent or delivered to the Secretary of the Committee to reach the Secretary not less than 21 days before the date of the meeting of the Committee at which the application will be heard

## Notice

### Legal Notice



Namib-Enviro consultant herewith gives notice in terms of the Environmental Management Act, 7 of 2007 and Regulation 21 of the Environmental impact assessment (EIA) for mining exploration activities on EPL NO: 7666 in Otjozondjupa Region located in Okaputa Farm No: 334.

**PROponent:** : AHAVAH MINING (PTY) Ltd  
**DESCRIPTION OF ACTIVITY:** : MINING EXPLORATION ON EPL NO: 7666  
**LOCATION OF THE AREA:** : OTJOZONDJUPA REGION (IN KAPUTA FARM NO: 334)

Interested and Affected parties (I & APs) are invited to register with Namib-Enviro consultants for the proposed mining activities within 14 days of the advertisement. Registration can be done by requesting of the Background information document provided in the email below. Any persons having any objection to the email below by: 24 February 2025

Email: [nambenviro@gmail.com](mailto:nambenviro@gmail.com)  
Cell: 081-4801644

## Property

### Offered



### PROPERTY WANTED

Twahafa Real Estate  
We are urgently in need of  
**FOR SALE HOUSES**  
in Windhoek 0816534437



# CLASSIFIEDS

(061) 208 0800/44  
(061) 220 584  
classifieds@nepc.com.na

Employment	Notice	Notice	Notice
Offered	Legal Notice	Legal Notice	Legal Notice

## VACANCY:

Seeking a Married Couple for Remote **BLUEBERRY FARM** Roles

We have two key positions available for a married couple willing to live and work in a remote setting:

**Head of Blueberry Agricultural Technology**

Leverage AI, precision irrigation, and data analytics to boost blueberry yields and sustainability.

- Responsibilities:**
- Develop and implement tech-driven strategies.
  - Oversee irrigation systems for efficiency.
  - Integrate AI and data analytics for improved performance.
  - Lead and mentor agricultural teams.
  - Ensure compliance, sustainability, and budget management.

- Requirements:**
- 8–15 years in agricultural tech (blueberry/fruit experience preferred).
  - Expertise in irrigation, data management, and AI.
  - Proven leadership and problem-solving abilities.
  - Relevant tertiary education in agriculture or related field.
  - Procurement & Office Manager (Blueberry Farm)
  - Oversee procurement of supplies/services, vendor negotiations, and office operations.
  - Manage blueberry export/import processes and ensure regulatory compliance.
  - Maintain records and collaborate with teams for seamless operations.

- Requirements:**
- 6+ years in procurement/office management (agriculture preferred).
  - Experience with export/import documentation.
  - Proficiency in advanced Excel.
  - Strong negotiation, organizational, and problem-solving skills.
  - High integrity and confidentiality.

Kindly submit CV to:  
**hello@namibibiberries.com**  
before **28 February 2024**.

## Notice

## Legal Notice

**REPUBLIC OF NAMIBIA MINISTRY OF INDUSTRIALISATION AND TRADE, LIQUOR ACT, 1998**

**NOTICE OF APPLICATION TO A COMMITTEE IN TERMS OF THE LIQUOR ACT, 1998 (REGULATIONS 14, 26 & 33)**

Notice is given that an application in terms of the Liquor Act, 1998, particulars of which appear below, will be made to the Regional Liquor Licensing Committee, Region: **ZAMBEZI**

- Name and postal address of applicant, **NEO MOSCOW**
  - Name of business or proposed business to which applicant relates: **SIYUNGE SHEBEEN**
  - Address/Location of premises to which Application relates: **MASOKOTWANI AREA**
  - Nature and details of application: **SHEBEEN LIQUOR LICENSE**
  - Clerk of the court with whom Application will be lodged: **KATIMA MULILO MAGISTRATE'S COURT**
  - Date on which application will be Lodged: **18 FEBRUARY 2025**
  - Date of meeting of Committee at which application will be heard: **14 MAY 2025**
- Any objection or written submission in terms of section 28 of the Act in relation to the applicant must be sent or delivered to the Secretary of the Committee to reach the Secretary not less than 21 days before the date of the meeting of the Committee at which the application will be heard

**NOTICE FOR THE ENVIRONMENTAL IMPACT ASSESSMENT**

Notice is hereby placed to inform all potentially Interested and Affected Parties (I & APs) that an application for Environmental Clearance Certificate will be made to the Ministry of Environment Forestry and Tourism, in line with the provisions of Environmental Management Act 7 of 2007 and its Regulations of 2012.

**Project Location:** Ombuku village, Epupa Constituency, Kunene Region.

**Project Description:** The project involves conducting an EIA for the establishment of mining activities for base and rare metals and precious metals on proposed mining claims no: 74211, 74212, 74213, 74214, 74215 & 74216 situated approximately 120 KM, North of Opuwo, when using the C43 road.

**Proponent:** Mr. Peihama Tjindunda

All Interested and Affected Parties (I & APs) are invited to register, request background information document and submit inputs on or before 28th February 2025. A public consultation date will be communicated to all stakeholders at a later stage.

For any inquiries please contact:  
**Consultant:** SS Consultants CC  
📞: Ms. Uaanao Katjinjaa  
☎: +264 81 240 9124  
✉: UKatjinjaa@ssconsultants.co



**NOTICE FOR THE ENVIRONMENTAL IMPACT ASSESSMENT**

Notice is hereby placed to inform all potentially Interested and Affected Parties (I & APs) that an application for Environmental Clearance Certificate will be made to the Ministry of Environment Forestry and Tourism, in line with the provisions of Environmental Management Act 7 of 2007 and its Regulations of 2012.

**Project Location:** Otavi, Otjozondjupa Region.

**Project Description:** The project involves conducting an EIA for EPL 9610 exploration activities for industrial minerals, base, rare metals and precious metals, approximately 50 KM, south of Otavi on the D2808 and D2814 gravel road

**Proponent:** Bluliv Investment CC

All Interested and Affected Parties (I & APs) are invited to register, request background information document and submit inputs on or before 3rd March 2025. A public consultation date will be communicated to all stakeholders at a later stage.

For any inquiries please contact:  
**Consultant:** SS Consultants CC  
📞: Ms. Uaanao Katjinjaa  
☎: +264 81 240 9124  
✉: UKatjinjaa@ssconsultants.co



## Property

## Offered

**TWAHAFA REAL ESTATE**

**PROPERTY WANTED**

Twahafa Real Estate We are urgently in need of **FOR SALE HOUSES** in Windhoek 0816534437 [twahafasins@gmail.com](mailto:twahafasins@gmail.com)

**NOTICE FOR THE ENVIRONMENTAL IMPACT ASSESSMENT**

Notice is hereby placed to inform all potentially Interested and Affected Parties (I & APs) that an application for Environmental Clearance Certificate will be made to the Ministry of Environment Forestry and Tourism, in line with the provisions of Environmental Management Act 7 of 2007 and its Regulations of 2012.

**Project Location:** Otavi, Otjozondjupa Region.

**Project Description:** The project involves conducting an EIA for EPL 9823 exploration activities for industrial minerals, base, rare metals and precious metals, approximately 50 KM, south west of Otavi access is via B1 tarred road.

**Proponent:** Namasiku Bainga

All Interested and Affected Parties (I & APs) are invited to register, request background information document and submit inputs on or before 3rd March 2025. A public consultation date will be communicated to all stakeholders at a later stage.

For any inquiries please contact:  
**Consultant:** SS Consultants CC  
📞: Ms. Uaanao Katjinjaa  
☎: +264 81 240 9124  
✉: UKatjinjaa@ssconsultants.co



**NOTICE FOR THE ENVIRONMENTAL IMPACT ASSESSMENT**

Notice is hereby placed to inform all potentially Interested and Affected Parties (I & APs) that an application for Environmental Clearance Certificate will be made to the Ministry of Environment Forestry and Tourism, in line with the provisions of Environmental Management Act 7 of 2007 and its Regulations of 2012.

**Project Location:** Otavi/Otjiwarongo Otjozondjupa Region.

**Project Description:** The project involves conducting an EIA for EPL 9824 exploration activities for industrial minerals, base, rare metals and precious metals, approximately 65 KM, south of Otavi access is via D2433 and D2804 gravel road.

**Proponent:** Namasiku Bainga

All Interested and Affected Parties (I & APs) are invited to register, request background information document and submit inputs on or before 3rd March 2025. A public consultation date will be communicated to all stakeholders at a later stage.

For any inquiries please contact:  
**Consultant:** SS Consultants CC  
📞: Ms. Uaanao Katjinjaa  
☎: +264 81 240 9124  
✉: UKatjinjaa@ssconsultants.co



**Paw-Line**

Help a paw and sms SPCA to 5005.

All proceeds donated to the SPCA.

**DBV SPCA**

Every Paw Print Counts!

**NOTICE FOR THE ENVIRONMENTAL IMPACT ASSESSMENT**

Notice is hereby placed to inform all potentially Interested and Affected Parties (I & APs) that an application for Environmental Clearance Certificate will be made to the Ministry of Environment Forestry and Tourism, in line with the provisions of Environmental Management Act 7 of 2007 and its Regulations of 2012.

**Project Location:** Otavi, Otjozondjupa Region.

**Project Description:** The project involves conducting an EIA for EPL 9836 exploration activities for dimension stone, industrial minerals, base, rare metals and precious metals, approximately 18 KM, south of Otavi access is via D2809 and D2807 gravel road.

**Proponent:** Johannes Gideon Erica Sunday

All Interested and Affected Parties (I & APs) are invited to register, request background information document and submit inputs on or before 3rd March 2025. A public consultation date will be communicated to all stakeholders at a later stage.

For any inquiries please contact:  
**Consultant:** SS Consultants CC  
📞: Ms. Uaanao Katjinjaa  
☎: +264 81 240 9124  
✉: UKatjinjaa@ssconsultants.co



**NOTICE FOR THE ENVIRONMENTAL IMPACT ASSESSMENT**

Notice is hereby placed to inform all potentially Interested and Affected Parties (I & APs) that an application for Environmental Clearance Certificate will be made to the Ministry of Environment Forestry and Tourism, in line with the provisions of Environmental Management Act 7 of 2007 and its Regulations of 2012.

**Project Location:** Karibib Erongo Region.

**Project Description:** The project involves conducting an EIA for EPL 10093 exploration activities for nuclear fuel, dimension stone, industrial minerals, base, rare metals and precious metals, approximately 68KM, south of Karibib, access is via C32 gravel road.

**Proponent:** Sirkka Latenda Nakashole

All Interested and Affected Parties (I & APs) are invited to register, request background information document and submit inputs on or before 3rd March 2025. A public consultation date will be communicated to all stakeholders at a later stage.

For any inquiries please contact:  
**Consultant:** SS Consultants CC  
📞: Ms. Uaanao Katjinjaa  
☎: +264 81 240 9124  
✉: UKatjinjaa@ssconsultants.co



**SUPERCARE DENTAL PRACTICE-RUACANA** is looking for a **Dental Therapist** with a minimum experience of 2 years. He/She must be able to work without supervision. First priority shall be given to a Namibian. Email your CVs to [dentalsupercare@gmail.com](mailto:dentalsupercare@gmail.com)



'Worst'...  
**Ademola Lookman**  
Photo: Getty Images

# Gasperini blasts Lookman for missing penalty

Atalanta coach Gian Piero Gasperini said his striker Ademola Lookman is “one of the worst penalty-takers he has ever seen” after his miss from the spot hindered a comeback in their home 3-1 defeat to Club Brugge in the Champions League.

Lookman pulled back one goal early in the second half after Brugge took a 3-0 halftime lead, but then had a penalty saved by goalkeeper Simon Mignolet, as the Serie A side were knocked out with a 5-2 aggregate defeat.

Gasperini singled out the Nigeria international for criticism, adding offensive midfielder Charles de Ketelaere or striker Mateo Retegui should have taken the penalty instead.

“Lookman was not supposed to take that penalty, he is one of the worst penalty-takers I’ve ever seen. He has a frankly terrible record, even in training, he converts very few of them.

Retegui and De Ketelaere were there, but Lookman at a moment of enthusiasm after scoring decided to take the ball, and that was a gesture I did not appreciate at all,” the Italian manager told a post-match press conference.

Gasperini also criticised Atalanta captain Rafael Toloi, who was shown a straight red card for a shove on Maxim de Cuyper after an argument over a throw-in.

“That was an ugly incident, and we must never lose our heads. Atalanta must leave the Champions League with dignity, having played great games against the likes of Real Madrid, Arsenal and Barcelona,” he said.

Atalanta, third in Serie A, became the second Italian side to exit the Champions League, following AC Milan, who drew 1-1 with Feyenoord, losing 2-1 on aggregate.

-Supersport.com













## PUBLIC NOTICE

ENVIRONMENTAL IMPACT ASSESSMENT FOR EXPLORATION ACTIVITIES (EPL No. 9824)

Notice is hereby placed to inform all potentially Interested and Affected Parties (I&APs) that an application for Environmental Clearance Certificate will be made to the Environmental Commissioner, in line with provisions of Environmental Management Act 7 of 2007 and its Regulations of 2012, in respect of proposed exploration activities for Base and Rare Metals, Dimension Stone, Industrial Minerals, Precious Metals.

**Project Location:** Otjozondjupa Region (as depicted on map)

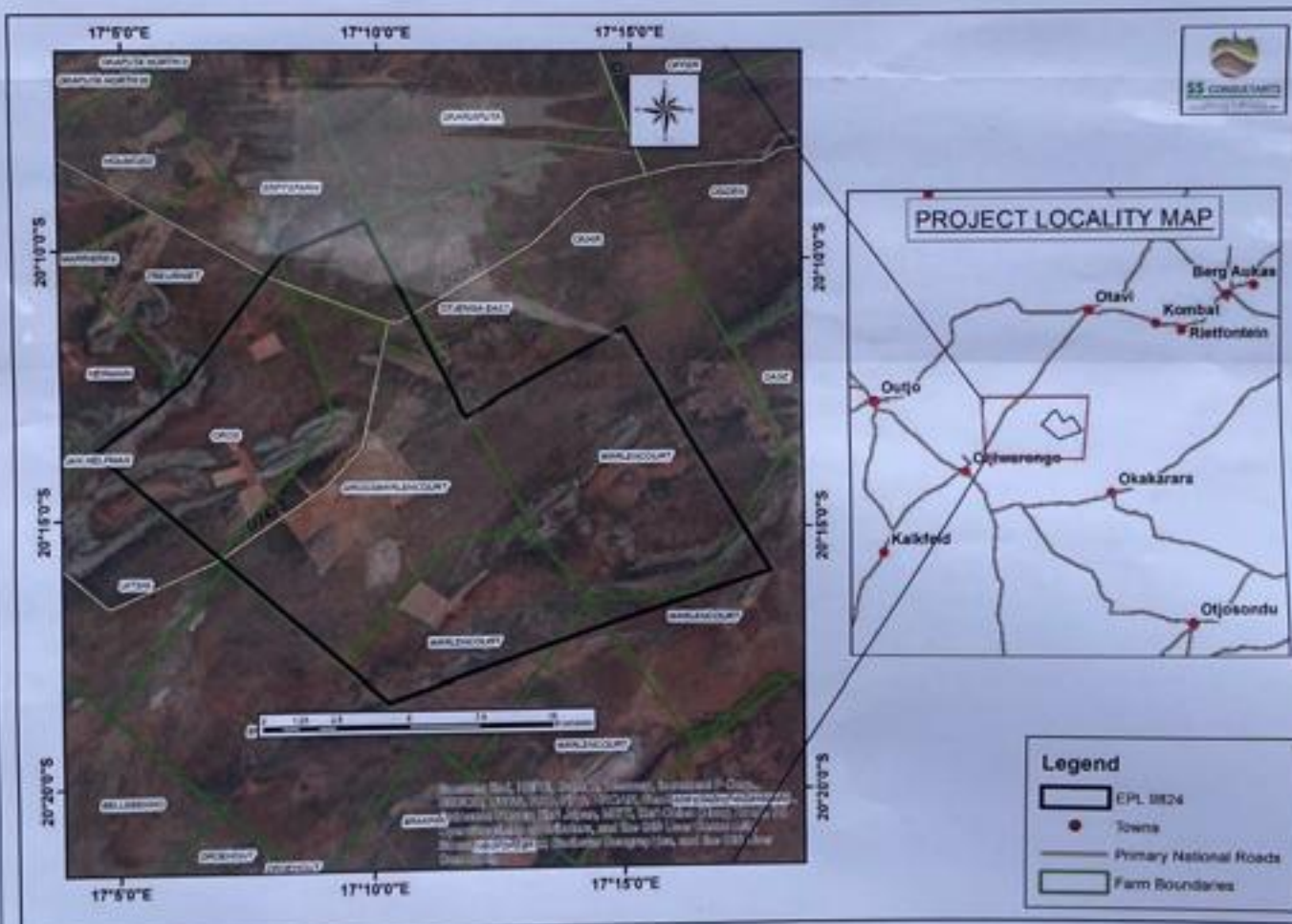

**Proponent:** Namasiku Bainga

All Interested and Affected Parties (I&APs) are invited to register and submit their comments (including request for Background Information Document) before 26<sup>th</sup> May 2025 to:

**Ms. Uaanao Katjinjaa**  
**Environmental Specialist (EAP)**  
**SS Consultants CC**  
**Cell: 081 477 9623 | 081 240 9124**  
**Email: [UKatjinjaa@ssconsultants.co](mailto:UKatjinjaa@ssconsultants.co)**







ENTRY AT OWN RISK

RIGHT OF











**20 November 2025**

**PUBLIC CONSULTATION MEETING MINUTES:**

**PROJECT:** Environmental Scoping Assessment (ESA) for Proposed Exploration Activities on Exclusive Prospecting License (EPL) No. 9824 located of in the Otjozondjupa region, Namibia.

**Date:** 06 November 2025, 08 November 2025, 09 November 2025

**Time:** 13H00, 09H00, 16H00 (respectively)

**Venue:** Farm to farm visits (Farm Grosswarenlencourt, Farm Warlencourt, Farm Oros)

**Our team, consisting of Environmental Consultants Mr. Mandume Leonard and Ms. Vistolina Augustus, along with Archaeologist Ms. Loide Shipingana from Excel Dynamic Solutions (Pty) Ltd, carried out farm-to-farm visits to engage with the affected farmers/landowners.**

**These minutes encompass feedback and discussions gathered from subsequent farm-to-visits.**

Please refer to the attached attendance register for a complete list of attendees.

## **1. INTRODUCTION AND WELCOMING REMARKS**

The Environmental Consultant (Mandume) began the meeting by introducing the team and explaining the purpose of the consultation, which was to engage Interested and Affected Parties (I&APs) about the proposed prospecting and exploration activities within **EPL 9824**.

During the farm visits, a registration form was shared with the farmers enabling them to register their names and contact details, which would be used to maintain communication and provide updates regarding the proposed project.

## **2. MEETING AGENDA AND PRESENTATION**

The agenda of the meeting included the following main points:

### **2.1 Brief Description of the Project**

The Environmental Consultants provided the landowners with an overview of the ESA process, citing relevant legislations such as the Environmental Management Act and its 2012 EIA Regulations on Public Consultation. He then explained the significance of obtaining an Environmental Clearance Certificate (ECC) for the proposed project, emphasizing the stakeholder's crucial role in contributing to the ESA process by offering their insights and feedback regarding the potential environmental, social, and economic impacts of the proposed project.

### **2.2 Presentation of Potential Project Impacts**

To ensure transparency and that the stakeholders understand both sides of the proposed project activities, the Environmental Consultants also presented the potential pre-identified potential positive & negative environmental and social impacts.

### **2.3 Public Open Discussion (Interactive Session)**

The Consultants allowed the meeting attendees to raise their concerns, issues, and/or comments on the proposed project activities. The concerns/issues and comments recorded are presented in Table 1 below.

**Table 1: Comments and issues raised during the public consultation meeting**

Comment/ issue No.	Commenter name & issue / comment / question	Response and name of responder:
1.	Can you provide any information on the potential area of exploration?	<b>Mr. Mandume Leonard (ML):</b> At this stage, we are unable to define the exact area of exploration as the proponent has not yet conducted any onsite prospecting activities. Once the exploration begins, the area will be better defined based on the geology of the area and the results of the prospecting activities.
2.	What happens during the first phase?	<b>(ML):</b> In the first phase, the team conducts geological mapping to identify potential mineral deposits. They may utilize advanced technologies like drones to gather data. By analyzing this data, they pinpoint target areas with higher mineralization prospects, guiding further exploration efforts.
3.	What does exploration mean, is it only drilling boreholes or are they going to open up a certain area?	<b>(ML):</b> The techniques used during exploration can vary depending on the target mineral.
4.	How does the proponent determine the location and boundaries of the proposed exploration area? Is this based on previously conducted exploration activities.	<b>(ML):</b> The proposed exploration area identified based on data available from the Ministry of Mines and Energy. Anyone interested in applying for an Exploration Permit can access this data to assess the geological potential of a particular area, and based on the target commodity, can then map out an area of interest.

Comment/ issue No.	Commenter name & issue / comment / question	Response and name of responder:
5.	When should we expect to receive and sign the land access agreement with the Proponent?	<p><b>Vistolina Augustus (VA):</b> The land access agreement will be shared before any on-site exploration activities begin.</p> <p>Stakeholders will have the opportunity to review the agreement, seek clarification, and, if necessary, obtain legal advice before signing. Once the Proponent has received the Environmental Clearance Certificate, they will begin drafting the access agreement, which will then be sent to you for review. You will have the opportunity to review and provide any necessary feedback or additional conditions to ensure that the agreement reflects your interests and concerns. After these discussions, the agreement will be finalized and executed prior to the commencement of any exploration activities on your farms.</p>
6.	If we, as farmers, are unable to reach an agreement with the Proponent?	<p><b>(VA):</b> You can seek assistance from the Office of Ancillary Rights within the Ministry of Mines and Energy. This office acts as a mediator, facilitating discussions between the Proponent and the affected landowners to ensure that an agreement is reached that is mutually beneficial and respects the interests of all parties.</p>
7.	Our farms are already experiencing water scarcity. Will the proposed exploration activities exacerbate this issue by drawing on our limited water resources?	<p><b>(VA):</b> In order to minimize the impact on the water resources of the area, the Proponent may choose to outsource water from other locations and transport it to the exploration site, rather than abstracting water directly from the local resources. This strategy can be an effective way to mitigate the potential impact on the water resources in</p>

Comment/ issue No.	Commenter name & issue / comment / question	Response and name of responder:
		the vicinity of your farms while still enabling the Proponent to carry out their exploration activities.
8.	So, the proponent does not have the right to conduct the mining activities yet?	<b>(VA):</b> It is important to note that the Proponent has not yet been granted any rights to conduct mining activities. They have applied for an Exclusive Prospecting License (EPL), but this permit will not be issued by the Ministry of Industry, Mines and Energy (MIME) until the Ministry of Environment, Forestry, and Tourism (MEFT) has issued an Environmental Clearance Certificate (ECC). Only when the ECC has been granted, indicating that the project has been deemed environmentally acceptable, will the MIME consider issuing the EPL.
9.	Will the farmers be responsible for covering the expenses related to the prospectors' work?	<b>(VA):</b> No, the farmers are not expected to pay.
10.	What is the expected timeline for the proposed exploration activities?	<b>(VA):</b> The process of obtaining an Environmental Clearance Certificate (ECC) typically takes approximately six months or more. Once the ECC is issued, the Proponent can begin exploration activities for a period of up to three years.



## **FINAL REMARKS AND CONCLUSION OF THE MEETING**

The Consultants thanked the stakeholders for their crucial input through comments and raising their concerns. He stated that all their comments, concerns, and inputs had been noted down for consideration and addressing in the Environmental Scoping Assessment (ESA) Report as well as incorporating their recommendations into the draft EMP.

Furthermore, the Consultants informed the stakeholders that the draft meeting minutes, Environmental Assessment Report, and Environmental Management Plan (EMP) will be shared with them for review and further comments. These documents will be made available through emails provided on the attendance register.

Once the review of the draft ESA Report and EMP is done, the documents will be finalized and submitted to the Environmental Commissioner at the Department of Environmental Affairs and Forestry (DEAF) for evaluation and consideration of an ECC.

## ANNEXURE E: CONFIRMATION OF SCREENING NOTICE RECEIVED

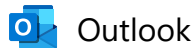

---

## Your application is verified

---

**From** Ministry of Environment and Tourism <noreply@meft.gov.na>

**Date** Mon 2/10/2025 4:11 PM

**To** SS Consultants <info@ssconsultants.co>



### REPUBLIC OF NAMIBIA

Ministry of Environment, Forestry & Tourism

---

2025-02-10

Dear Silvanus Shigwedha,

This email serves to inform you that your application **APP-005312** has been verified

Taking the following into considerations:

- Location of the project
- Pollution potential
- Scale of operation of the project

Please upload the following documents:

- Scoping Report
- EMP
- Consent letter or support doc from relevant Authority
- Proof of Consultation (Minutes, Newspaper adverts, etc)
- Confirmation of screening notice received (through email) in terms of assessment procedures (Section 35 (1)(a)(b) of the Environmental Management Act, No 7 of 2007)
- Preliminary Site Map with coordinates (decimal degrees) and a Legend
- CV of Environmental Assessment Practitioner (EAP)

- Consent from the National Heritage Council for protection of archaeological artefacts, paleontological and rare geological specimens, meteorites and any other object which holds cultural significance
- Declaration for the Submission of Assessment Reports and other Support Documents (upload Declaration Form from [www.eia.meft.gov.na](http://www.eia.meft.gov.na) (downloads))

Please login onto our portal to upload required documents, if any  
<https://eia.met.gov.na>

NB- for the purpose of Section 38 of the Environmental Management Act, 2007 read with Regulation 4(d), kindly forward copies of all relevant documents i.e (application forms, EIA, Scoping reports, EMP etc) to the office of the Environmental Commissioner

Thank you

---

Phillip Troskie Bulding

P/Bag 13306, Windhoek | Tel: +264 61 284 2111 | DEA: +264 61 284 2701

Please do not reply directly to this email. It was sent from an unattended mailbox.

Correspondences can be done on the portal or please use

[eia@met.gov.na](mailto:eia@met.gov.na)

## ANNEXURE F: PRELIMINARY SITE MAP



**EPL-9824 (9824)****Exclusive Prospecting Licence****Coordinates and Shape****Coordinates**

Official Area: 19982.3598 Ha

Coordinate system: GCS Bessel 1841

**Shape**

Order	Latitude	Longitude
Part 1		
1	20° 09' 23.72" S	17° 09' 45.05" E
2	20° 12' 59.90" S	17° 11' 45.31" E
3	20° 12' 59.48" S	17° 11' 46.11" E
4	20° 13' 01.01" S	17° 11' 46.94" E
5	20° 12' 02.64" S	17° 13' 34.35" E
6	20° 11' 20.25" S	17° 14' 55.09" E
7	20° 15' 50.76" S	17° 17' 52.67" E
8	20° 18' 24.90" S	17° 10' 15.54" E
9	20° 13' 43.34" S	17° 04' 29.11" E
10	20° 12' 35.00" S	17° 06' 02.74" E
11	20° 12' 27.42" S	17° 06' 13.34" E
12	20° 12' 22.47" S	17° 06' 17.30" E
13	20° 10' 01.83" S	17° 08' 08.89" E
14	20° 09' 48.41" S	17° 08' 42.31" E

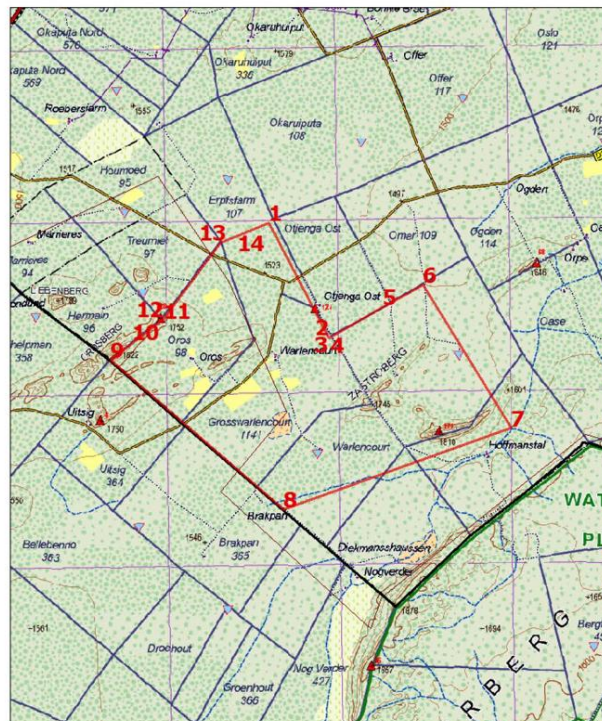

**Legend**

- Licenses
- Districts
- Divisions





ANNEXURE G: CV OF THE RESPONSIBLE ENVIRONMENTAL  
ASSESSMENT PRACTITIONER (EAP) – (UAANAO KATJINJAA)

## CURRICULUM VITAE

### UAANAO KATJINJAA

Email: ukatjinjaa@gmail.com    Mobile: +264 081 4779623    Address: P.O Box 60497, Windhoek

#### Personal Statement

Committed individual willing to learn from more experienced personnel. Comfortable working in large scale environments and possesses comprehensive understanding of venture management principles. Capable to actively participate in business case study analysis and research projects; skills gained in team and group work at college.

#### Academic Background

##### **Candidate for MSc. Integrated Environmental Management and Sustainable Development (2024)**

(International University of Management)

- Environmental Impact Assessment
- Ecosystem Management and Conservation
- Research Methodology
- Environmental Legislations
- Mini Dissertation: *An Assessment of the Factors Affecting Sustainable Entrepreneurship Development in the Renewable Energy Sector in Windhoek, Namibia*

##### **Bachelor of Business Administration- Entrepreneurship and Enterprise Development (2018)**

(University Of Botswana)

- Strategic Management
- Management Consulting
- Business Plan Development
- Research Report: *An Assessment of Trends in Entrepreneurial Behavior of the Youth in Gaborone, Botswana*

#### Competencies

- Good Verbal and Written Communication Skills
- Microsoft Office (Word, Excel, PowerPoint)
- Report Preparation
- Data Collection and Analysis

## Experience

### Junior Environmental Specialist SS- Consultants CC-2024

- Compilation and review of Environmental Impact Assessment (EIA) and Environmental Management Plan (EMP) report
- Compilation of Environmental Clearance Certificate application
- Conduct public consultation and engagements with stakeholders
- Environmental Audit Compliance on various projects

### Administration and Accounts Clerk- Chemspec Botswana- 2018-2019

- Receive and process invoices, expense forms
- Request for payments and handle KYC documents
- Handle daily banking reconciliation
- Attending emails and customers' enquiries

## Activities and other

- Participant in Tertiary Training Education Students Dialogue and Training on the Three Rio Conventions; Network and Learning Workshop (UNDP,2022).
- Business incubation and implementation through a small enterprise project; Creation of a mobile application (AccomoMe) with a database that links landlords to suitable tenants. (Global Business Labs, 2018).
- Article on Women Empowerment through Beauty Pageants (The Ngamitimes Newspaper, 2017).
- Documentary on Pursuit of Happiness (Media Studies, University of Botswana, 2016).

## References

<b>Mr. Sioni Iikela</b>	<b>Ms. Jacqueline Hehir</b>	<b>Mr. Silvanus Shigwedha</b>
Faculty Dean	Director	Managing Member
Int. University of Management	Chemspec Botswana	SS Consultants CC
+264 81 225 7526	jackie@chemspec.co.bw	+264 81 240 9124

## ANNEXURE H: ARCHEOLOGICAL HERITAGE ASSESSMENT REPORT



# National Heritage Council of Namibia

52 Robert Mugabe Avenue • P/Bag 12043 • Ausspännplatz • Windhoek • Namibia  
Tel: (061) 244 375 • Fax: (061) 246 872 • E-mail: finance@nhc-nam.org

**Secretariat**

**Receipt No. 6410**

**CASH RECEIPT**

**Customer**

Date: 13/01/2026

Full Name: NAMASIKU BAINGA

Postal Address: BOX 2670, NQEBG

City: KATIMA MUULO

Phone: +264 813 257 930



Quantity	Description	Unit Price	TOTAL
	APPLICATION FEES - HIA		
	CONSENT LETTER FOR EPL		
	NO: 9824, OTAXI, OTJOBO-NOJUPA		
			N\$ 150-00

Amount in Words: ONE FIVE ZERO N\$ ONLY

Receipt Issued by: 21

studio print 30155



## National Heritage Council of Namibia

### Technical Department

52 Robert Mugabe Avenue, Windhoek  
Private Bag 12043, Ausspannplatz, Windhoek  
Tel: (061) 244375 • Fax: (061) 246 872 • Email: [info@nhc-nam.org](mailto:info@nhc-nam.org)

### OFFICE OF THE DIRECTOR

---

#### APPLICATION FOR CONSENT

(Sections 53(7) and 55(8) of the National Heritage Act, 2004 (Act No.27 of 2004))

#### CONDITIONS AND INSTRUCTIONS

1. The receipt issued serves as a reference when making enquiries.
2. Works and activities applied for under section C, of this application, is subject to an environmental impact assessment at the applicant's expense.
3. Instructions for completion:

Applicants must complete the relevant parts of this application.

#### A. APPLICANT'S DETAILS

1. Name and address of applicant

Contact Person: Namasiku Bainga  
P. O. Box 2670, Ngeze, Katimo Mulilo  
Telephone: +264 813251930  
Email: [baingaivy@gmail.com](mailto:baingaivy@gmail.com)



2. Full name and designation of the person in charge of undertaking the works or activities:

Managing Representative: Namasiku Bainga

3. Full name and personal details of researcher, contractor or person in charge of the proposed works or activities:

NKOSANA HLABANGANA  
0814650075 / 0852650075

hlabanganankosana@gmail.com

4. Academic qualifications, skills, occupation and competencies of the person in charge mentioned under A2 above.

BACHELOR OF ARTS ARCHAEOLOGY, CULTURAL HERITAGE AND MUSEUM STUDIES  
(HONS) –MIDLANDS STATE UNIVERSITY

5. Previous permits issued in Namibia:

NONE

6. Period for which permit is required: From \_\_\_\_\_  
to \_\_\_\_\_

7. Date by which permit is required: \_\_\_\_\_

## B: WORKS OR ACTIVITIES

15. Geographic location and address (farm, village, settlement, town, region, magisterial district, constituency, Global Positioning System coordinates) of the site, protected place or protected object where works or activities are proposed:

EPL 9824 Is located between Otavi and Otjiwarongo, with Otavi being approximately 50km northwest and Otjiwarongo being 70km southwest in the Otavi District, In the Otjozondjupa Region.

20 Government Gazette 1 September 2005 No. 3490

16. Detailed description of the nature of works or activities for which the permit is applied for: (e.g. excavation, construction, filming etc) (*Attach additional and supporting information if the space on the form is insufficient.*)

EXPLORATION \_\_\_\_\_  
\_\_\_\_\_  
\_\_\_\_\_

## C: UNDERTAKING BY APPLICANT



17. I Mr. Namasiku Bainga \_\_ (the person in charge of undertaking the works or activities) and (where applicable) being representative of the N/A

hereby undertake to strictly observe the terms and conditions under which the National Heritage Council may issue the permit.

Signature  dated 13/01/2026

Consent No. ....

(Consecutive number & year of issue)

CONSENT



# ARCHAEOLOGICAL AND HERITAGE IMPACT ASSESSMENT REPORT

---

## HERITAGE IMPACT ASSESSMENT FOR THE PROPOSED DIMENSION STONE, BASE AND RARE METALS, INDUSTRIAL MINERALS, AND PRECIOUS METALS. EXPLORATION ACTIVITIES ON EXCLUSIVE PROSPECTING LICENSE NO.9824 LOCATED IN THE OTAVI DISTRICT IN THE OTJOZONDJUPA REGION

Compiled by:

Excel Dynamics Solutions (Pty) Ltd

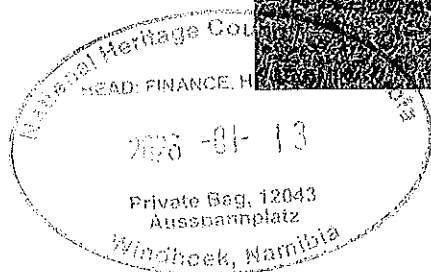
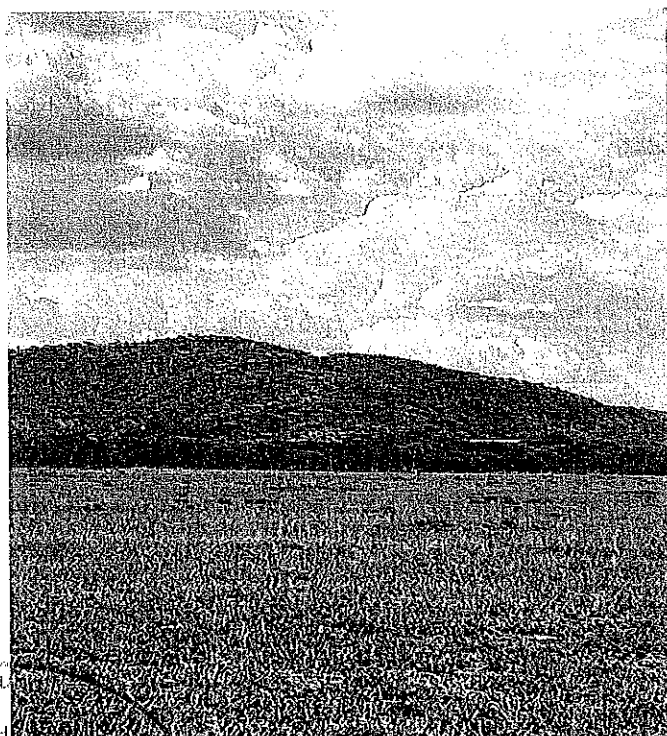

*Prepared for:*

*NAMASIKU BAINGA*

As required under Section 53 (7) and Section 54 (7) of the National Heritage Act (No. 27 of 2004).

## ANNEXURE I: BACKGROUND INFORMATION DOCUMENT (BID)



## BACKGROUND INFORMATION DOCUMENT (BID)

### ENVIRONMENTAL IMPACT ASSESSMENT (EIA) FOR THE PROPOSED DIMENSION STONE, BASE AND RARE METALS, INDUSTRIAL MINERALS, AND PRECIOUS METALS EXPLORATION ACTIVITIES ON EXCLUSIVE PROSPECTING LICENSE No.9824 OTAVI, OTJOZONDJUPA REGION, NAMIBIA PUBLIC INVITATION TO REGISTER AND COMMENT

#### PURPOSE OF DOCUMENT

The purpose of Background Information Document (BID), is to provide basic detailed information about the proposed listed activities and is to be shared with all registered potential Interested and Affected Parties (I&APs) before public consultation as part of the EIA process. Furthermore, the BID aims to outline the EIA process and methods of public consultations approaches to be followed.

Hence, the BID aims to provide:

- An overview of the proposed mineral exploration activities on **EPL No.9824 for dimension stone, base and rare metals, industrial minerals, and precious metals**
- An overview of the Environmental Impact Assessment process; and
- Guidance on how members of public can participate in the process as Interested and Affected Parties (I&APs).

I&APs comments and concerns are vital to the success of the EIA process and potential public members are encouraged to register and participate.

Please register / complete registration form and submit to SS Consultants CC on or before **3<sup>rd</sup> March 2025**.

**Attention :** Ms. Uaanao Katjinjaa  
**Address:** Unit 24B, Bougain Villa, Sam Nuuyoma Road, Windhoek, Namibia  
**Email:** [UKatjinjaa@ssconsultants.co](mailto:UKatjinjaa@ssconsultants.co)  
**Cell:** +264812409124// 0814779623

#### INTRODUCTION

SS CONSULTANTS CC (hereafter referred to as the Consultant), an independent mineral resource and environmental consulting company has been appointed by **Namasiku Bainga** (here after referred to as the Proponent) to undertake an environmental assessment process and obtain an environmental clearance certificate from the Environmental Commissioner on behalf of the latter for the proposed mineral exploration activities on **EPL No.9824**.

The proposed exploration activities fall in the listed activities under the Environmental Management Act 7 of 2007 – activities which may not be undertaken without Environmental Clearance Certificate. Hence the proponent is expected to obtain an Environmental Clearance Certificate from the Environmental Commissioner prior to the commencing of these exploration activities.

The proposed development is therefore related to the specific listed activities as outlined by relevant sections in EMA Regulations of 2012:

- *Construction of facilities for any process or activities which requires a license, right or other form of authorization, and the renewal of a license, right or other form of authorization, in terms of the Minerals (Prospecting and Mining Act), 1992 (Section 3.1);*
- *Other forms of mining or extraction of any natural resources whether regulated by law or not (Section 3.2);*
- *Resource extraction, manipulation, conservation, and related activities (Section 3.3);*
- *Abstraction of ground or surface water for industrial or commercial purposes (Section 8.1).*
- *Manufacturing, storage, handling, or processing of a hazardous substance defined in the Hazardous Substances Ordinance, 1974 (Section 9.1).*
- *Any process or activity which requires ..... (Section 9.2).*

## **1. Project Description**

Namasiku Bainga applied for EPL 9824 on 17 November 2023, through the Ministry of Mines and Energy (MME). Under the Environmental Management Act (EMA) (2017) and its 2012 Environmental Impact Assessment (EIA) Regulations, an Environmental Clearance Certificate (ECC) from the Department of Environmental Affairs (DEA) of the Ministry of Environment, Forestry, and Tourism (MEFT) is required before any exploration activities can commence. The ECC will authorize the exploration of the applied group of commodities within the EPL.

The proposed exploration program will employ both non-invasive and invasive methods. Non-invasive techniques include remote sensing, geological field mapping, ground geophysical surveys, and surface soil and rock sampling. If initial results are promising, more invasive methods such as reverse circulation or diamond drilling and trenching will be conducted.

The EPL area is well-served by existing infrastructure, including water supply, power lines, national roads, and telecommunication networks. The project will utilize these resources where feasible, subject to agreements with landowners and relevant permits from various authorities. To ensure effective implementation, geological consultants and contractors will be engaged at various stages of the exploration process. A geophysics expert may be contracted for geophysical surveys as needed, and drilling operations will be carried out by a registered drilling contractor providing its own crew. Rehabilitation efforts will be conducted in compliance with the National Policy on the Prospecting and Mining of Mineral Resources, which mandates responsible environmental restoration throughout and upon completion of activities.

The exploration activities on EPL 9824 have the potential to create direct and indirect employment opportunities, stimulating economic growth in Otavi and Otjiwarongo and surrounding areas. Competitive wages offered by the project are expected to benefit the local workforce, particularly from nearby towns such as Grootfontein and Okakarara, where unskilled labor may be sourced. Workers will either be accommodated in temporary site camps or reside in nearby towns for the duration of the exploration program. Additionally, the discovery of economically viable ore deposits could contribute to long-term employment, wealth creation, and national economic development through mineral extraction.

## **2. Project Location**

The project area is located between Otavi and Otjiwarongo, access is via B1 road, then D2804 gravel road that leads to the tenement and it covers an area of 19982.3598 Ha.

## COORDINATES AND LOCALITY MAP

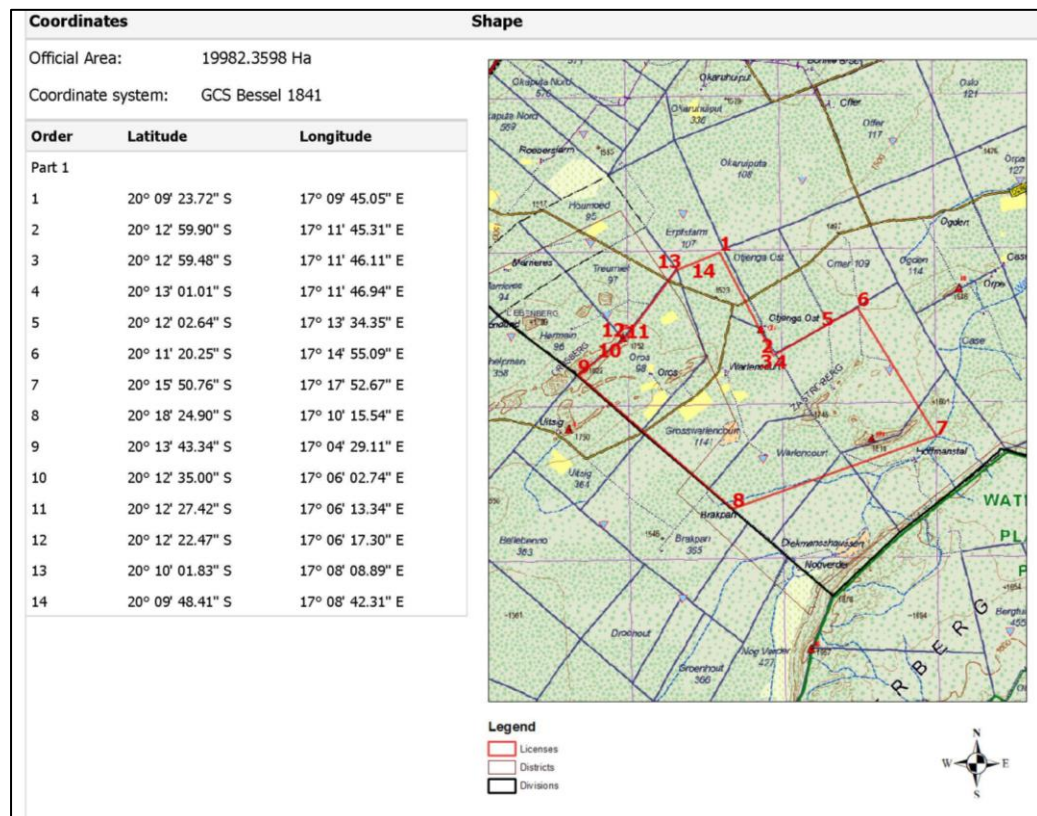

Figure 1: Corner coordinates for the project area.

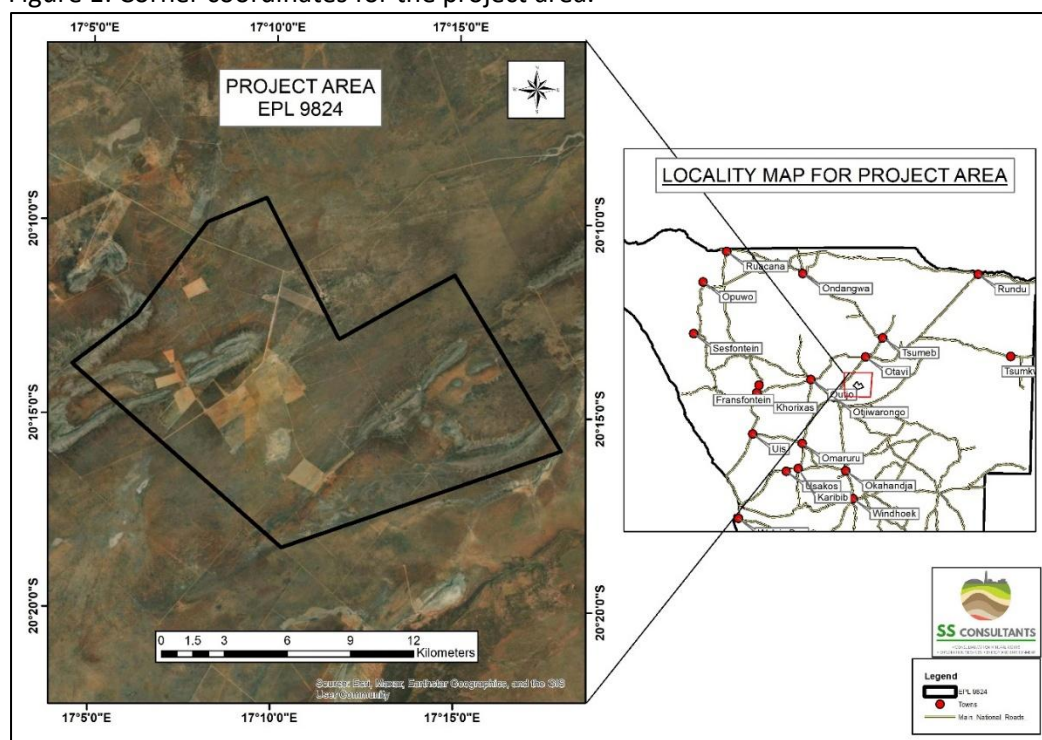

Figure 2: Locality map for the project area.

### 3 Legal Requirements

Apart from the Environmental Management Act, the project will also be guided and comply to the following national regulatory requirements:

- Water Act 54 of 1956 (including Water Resource Management Act 11 of 2013 – not yet in force)
- National Heritage Act 27 of 2004
- Mineral (Prospecting and Mining) Act 33 of 1992
- Forest Act 12 of 2001
- Agricultural (Commercial) Land Reform Act 6 of 1995 (including relevant amendments)
- Labour Act 11 of 2007
- Nature Conservation Ordinance 4 of 1975 (including relevant amendments)

### 4 Environmental Impact Assessment Process

The EIA process follows the general guideline as outlined in the EMA Regulations of February 2012.

An outline of the EIA steps and the associated and parallel processes is given below:

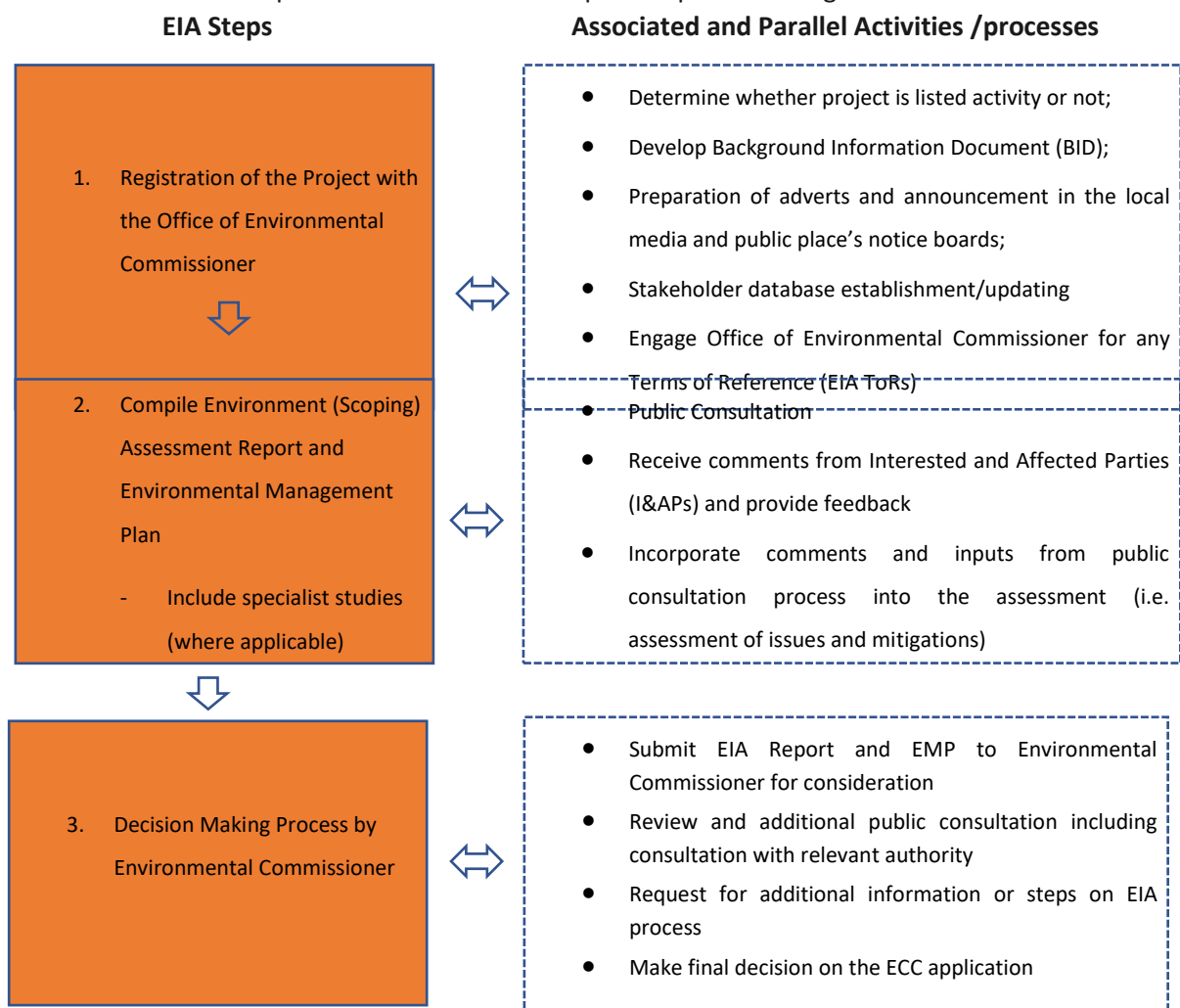

**N.B:** Once the Environmental Commissioner makes a decision on the application whether in favor of the proponent or not, the Environmental Management Act as guided by its Regulations also provide for the Process of Appeal. Therefore I&APs if not satisfied with the decision made, will still have an opportunity to raise their concern on the decision.



## 5 Potential Impacts

Below are the potential impacts that have been identified from the proposed exploration activities on the license area:

### 5.1 Possible positive impacts

- **Temporary job creation:** this is the hiring of workers non-skilled to skilled workers from the area to be involved during the clearing of the fauna and flora in order to access target sites, and to also assist during pitting and trenching as well as drilling and associated exploration works.
- **Knowledge and skills transfer:** Ad-hoc training programmes during implementation phase enables the hired personnel with certain potential skills.
- **Operating levies payable to authorities:** potential revenue collection.

### 5.2 Possible negative impacts

- **Impact on vegetation and fauna:** some vegetation may need to be removed to create access roads, pitting and trenching, geophysical lines as well as drilling sites. This may also lead to habitat destruction for some fauna.
- **Traffic safety:** very slow drilling rigs and associated vehicles may compromise traffic safety in the area.
- **Environmental degradation:** through different types of waste generated on the site.
- **Soil and water contamination:** from chemicals and other substances used in drilling fluids.
- **Noise and dust** generated by pitting and trenching as well as drilling vehicles and activities.
- **Health and safety risks** which may result to workers operating on site.
- **Conflict with small scale miners, farmers or land owners:** The proposed operations may be conflicted with this activity, but there could also be synergies for collaboration.

## 6 Public Consultation

Public participation is an essential part of any Environmental Assessment process. Interested and Affected Parties (I&APs) include any person or organization that will be directly or indirectly involved and/or affected by the project. Appropriate national, regional, and municipal authorities and interested members of the public were identified.

Registered I&APs will be kept informed of the Public Participation Process throughout the Environmental Assessment process, they will be given the opportunity to review and comment on the EIA reports and documents and, will also receive feedback on how comments have been considered, and will be informed of the outcome of the assessment. All comments will be recorded and presented to the project team and competent authority by means of the Project Comments and Responses Register (CRR).

Notices for public invitation to participate in the process will still be placed in the local newspaper as well as at strategic public places (notice boards). The date and venue for the public consultation meeting will be communicated.

If you categorize yourself as an I&AP who wishes to receive information regarding the above-mentioned project and/or provide input into the Environmental Impact Assessment process, you are hereby invited to register using the form on Page 7. You may also communicate with SS Consultants via email, or telephone to obtain further information or comment on the proposed project.



## REGISTRATION OF INTERESTED AND AFFECTED PARTIES (I&APs)

**ENVIRONMENTAL IMPACT ASSESSMENT (EIA) FOR THE PROPOSED EXPLORATION ACTIVITIES FOR  
DIMENSION STONE, BASE AND RARE METALS, INDUSTRIALS MINERALS AND PRECIOUS METALS ON EPL**

**NO. 9824 LOCATED IN OTAVI, OTJOZONDJUPA REGION, NAMIBIA NAMIBIA**

**PUBLIC INVITATION TO REGISTER AND COMMENT**

<b>Ms. Uaanao Katjinjaa</b>  Environmental Specialist (Environmental Assessment Practitioner)  SS Consultant CC <b>Physical Address:</b> Unit 24B, Bougain Villa, Sam Nuuyoma Road, Windhoek, Namibia <b>Email:</b> <a href="mailto:UKatjinjaa@ssconsultants.co">UKatjinjaa@ssconsultants.co</a> <b>Cell:</b> +264 81 240 9124/ 0814779623			
<b>Title (Mr/Ms/Dr/Prof)</b>		<b>Name/Initials</b>	
<b>Surname</b>			
<b>Interested Parties or</b>		<b>Affected Parties?</b>	
<b>Physical Address and or Postal Address</b>			
<b>Tel No:</b>		<b>Cell No:</b>	
<b>Email Address:</b>			
<b>Comments/Issues/Concerns (Please if the space is not enough, use additional separate sheet)</b>			