

**APPENDIX C: PROOF OF CONSULTATION (MINUTES,  
ATTENDANCE REGISTER, NEWSPAPER ADVERTS,  
WHATSAPP GROUP MEMBERS)**

**a. Public Consultation Meeting Minutes**

Environmental Scoping Assessment (ESA) for the Proposed Prospecting & Exploration Activities on Exclusive Prospecting Licence (EPL) No. 9250, Located in Outjo town, Namibia

Date: 8 November 2024    Time: 10:00hrs.    Venue: Bakkerij Restaurant, Outjo town

**Attendance**

The public consultation was attended by farmers in the EPL area and two staff members of the SS Consultants.

**Apologies**

Lukas Holtzhausen

Carl Albert

**-See attached attendance register.**

**1. Welcoming Remarks**

The meeting was opened by Mr. Silvanus Shigwedha, the senior geologist for SS Consultants CC, who thanked those in attendance for their presence and introduced the team. He also informed the meeting about the purpose of the consultation; the presentation of the proposed prospecting and exploration activities on the EPL No. area to the affected and or interested parties with the assistance of Ms. Uaanao Katjinjaa, the environmental assessment practitioner.

The attendance register was also circulated to the attendees for records.

**Presentation of Items in the Agenda**

The agenda was adopted with an addition of terms of engagement as an item for discussion.

The team led a presentation on the environmental impact assessment process in Namibia and the detailed program of the exploration activities as follows:

**i. Reason for Environmental Scoping Assessment**

Ms. Katjinjaa informed the meeting attendees about the steps involved in the process of an environmental impact assessment and the importance of public engagement throughout the process. She further explained the importance of engagement of the

farmers in the process stating that it helps acquire a thorough understanding of issues concerning the study as they are likely to have more information on the surrounding areas.

## **ii. Planned Work Program**

Mr. Shigwedha explained the proposed work program and the activities involved thereof. It was explained during the presentation that allowing environmental specialists access to the farms is only for the purpose of understanding the existing surroundings of the study area and no intense studies/ invasive activities are conducted.

He further stated that during the site visits assessment, activities such as taking samples or rock chipping in the area are only required to give bases for more detailed surveys. He further mentioned to the meeting that sometimes in the process of engagement with affected parties, an ancillary committee acts as a mediator when conflicts arise between landowners and the proponent/consultants assisting both to reach a common ground.

## **iii. Questions from Interested and Affected Parties**

The meeting attendees were given an opportunity to raise their concerns or comments on the proposed project activities.

### **Comment 1**

Provision of the qualifications of the specialist is required and ensure no illegal immigrants in the site during operational phase.

### **Comment 2**

The proponent seems to prospect for more than one/ various minerals, is this by law?

### **Response**

It is possible to prospect for various minerals as it is efficient to conduct surveys for more minerals in cases where the availability is unknown.

### **Comment 3**

In terms of water scarcity, will the environmental assessment process involve specialists to study groundwater in the area.

### **Response**

The study involves various experts in the project and the issue of groundwater contamination is included in the study and will be reported in the final document. The landowner can enter into contractual agreements with the proponent whether to use the water sources in the area or find an alternative.

Comment 4

The proponent needs to provide a contractual agreement for accessing the farms and controlled access and a timeline or schedule of the planned activities.

Response

A draft contract for access to farms during operational phase can be agreed upon between landowners and the proponent. This can allow smooth operations as well as opportunity to charge fees for accommodation if involved personnel is based on site. The meeting was further asked if there is any contractual agreement to accessing their farms or alternatively consent form for terms of engagement can be drafted to ensure that no unauthorised activities take place i.e. poaching.

## 2. Closing Remarks

Mr. Shigwedha thanked the farmers for their time and the inputs and concerns raised during the meeting. The meeting was informed that their comments have been taken into consideration.

He further informed the meeting participants that the minutes will be shared in due time and the notice of preparedness granted to the proponent.

**The meeting ended at 11:30hrs**

## b. Meeting Attendance Register



PROJECT TITLE: PUBLIC CONSULTATION FOR THE ENVIRONMENTAL SCOPING ASSESSMENT FOR THE PROPOSED EXPLORATION ACTIVITIES ON EPL 9250

Table 1: The list of the participants.

NAME AND SURNAME	ORGANISATION	POSTAL ADDRESS	CONTACT NUMBER	EMAIL
B.M., Andre	Okavango	P.O. Box 866 SWAK	081290132	andre@SS.com.na
Roux, Port	OTjeru	11	+2783 6559370	11
Veno Mahareo	Bremen 144	PO Box 8025 Otjiwarongo	0813766201	venomjx-vm@gmail.com
B Liebenberg	IRIS	PO Box 1735 Otji	08122 2460	tulidamibia@gmail.com
A. Z. KOTZE	GADUUD.	Box 29. 001720	081 3999792	—
Albie Jordaan	Klein Omburo	Swak PO Box 4914	081 260 3705	office.platz@iway.na.
Jacobus Swart	Oshana	PO Box 445	—	—
Solomon Mbulu	DELHI GAME RANCH	OSHIKUKU P.O. Box 5035	0818046776	—

## c. Site Notices



Figure 11: Site Notices at one of the farm gates and public buildings in Outjo Town



# CLASSIFIEDS

To place a classifieds advert in this, please contact M.L. Frouling Predictions  
 • E: ml@mlf1236.co.za or ml.frouling@mlf1236.co.za or 082 881 3311

## NOTICE

### ENVIRONMENTAL IMPACT ASSESSMENT FOR THE PROPOSED REZONING OF ERF 138 BLOCK EXTENSION 1, REHOBOTH/HAARD NAMIBIA

**PROJECT TITLE:** The proposed rezoning of Erf 138 Block Extension 1, located on 1 hectare from "Sara Ruckel" with a density of 1:600 to "Business" with a density of 1:10.

**PROJECT DESCRIPTION:** Erf 138 Block Extension 1 is a business area, from "Single Residential" with a density of 1:600 to "Business" with a density of 1:10. The owner is currently in the process of developing the site and is seeking to develop the site into a business area. The owner is currently in the process of developing the site and is seeking to develop the site into a business area.

**PROJECT LOCATION:** The proposed development is situated in Rehoboth Block E, Rehoboth, Erongo Region, Namibia.

**PROPOSER:** M. L. Frouling Predictions

Interested and Affected Parties (I&APs) are invited to register with the Consultant and give their comments and concerns in writing for the proposed project, within 14 days of the advertisement. Furthermore, I&APs are welcome to request the Background Information Document (BID) for their comments and input.

**NOTE:** The participation and commenting period is effective on 1st November 2024.

Cell: +264 81 122 3879 (M. L. Frouling) /  
 Tel: +264 6 238 446  
 Email: ml@mlf1236.co.za



### CALL FOR REGISTRATION AS INTERESTED AND AFFECTED PARTIES

#### KILIMBE MINES MINING CO'S ENVIRONMENTAL ASSESSMENT PROCESS FOR EXPLORATION ON EXCLUSIVE PROSPECTING LICENSE (EPL 9672), KILIMBE REGION

##### 1. PROJECT AND DESCRIPTION

Kilimbe Mines Mining Co (the Proponent), intends to apply to obtain an environmental CLEARANCE CERTIFICATE FOR ITS PROPOSED PROSPECTING ACTIVITIES in respect to Base and Rare Metals, Industrial Minerals and Precious Metals on EPL 9672 (AREA OF 100 845 08 HA), Kilimbe Region. The key component of the proposed activity entails geological mapping and survey and manual sample collection for laboratory analysis. Access to the sampling or survey sites will be by existing tracks on foot where vehicles access is limited.

##### 2. PUBLIC PARTICIPATION PROCESS

Kilimbe Mines Mining Co therefore invite all Interested and Affected Party (I & AP) to register and receive the Project Background Information Document (BID) for their comments and input.

##### 3. COMMENTS AND QUERIES

Interested and Affected Parties are hereby requested to register by writing to us at the below address no later than 22 November 2024:

Please register and direct all comments, queries to Environmental Assessment Practitioner  
 Email: kmmines@mlf1236.co.za



### CALL FOR REGISTRATION AS INTERESTED AND AFFECTED PARTIES

#### ENVIRONMENTAL ASSESSMENT FOR THE PROPOSED WIND EXPLORATION AND QUARRYING OF DIMENSION STONE (MARBLE) ACTIVITIES ON MINING CLAIMS (MCS 75648 – 75653), ERONGO REGION, OKAKOARA No. 43/REHOBOTH REGION

##### 1. PROJECT AND DESCRIPTION

Michelle M. M. Oosub, intends to apply to obtain an Environmental Clearance Certificate for its proposed prospecting and quarrying of Dimension Stone (Marble) activities on the proposed Mining Claims 75648 – 75653 on Farm Okakara No. 43/REH, Erongo Region. The key component of the proposed activity entails geological mapping / survey and Small-medium Scale Quarrying operation (extraction of marble blocks). Access to the sites will be by existing tracks and on foot where vehicle access is limited.

##### 2. PUBLIC PARTICIPATION PROCESS

Enviro-Leap Consulting invites all Interested and Affected Party (I & AP) to register and receive Environmental Assessment (EA) Scoping and EMP documents relating to the proposed project for their comments and input.

##### 3. COMMENTS AND QUERIES

Interested and Affected Parties are hereby requested to register by writing to us at the address below no later than 31 November 2024:

Please register and direct all comments, queries to Environmental Assessment Practitioner  
 Email: kmmines@mlf1236.co.za



## PUBLIC NOTICE

### ENVIRONMENTAL IMPACT ASSESSMENT FOR EXPLORATION ACTIVITIES (EPL No. 8250)

Notice is hereby placed to inform all potentially Interested and Affected Parties (I&APs) that an application for Environmental Clearance Certificate will be made to the Environmental Commissioner, in line with the provisions of Environmental Management Act 7 of 2007 and its Regulations of 2012, in respect of the envisaged exploration activities for base and rare metals, dimension stone, industrial minerals and precious metals.

**PROJECT LOCATION:** EPL 8250 is located about 20 km southwest of Oujjo town, Oujjo District, Kunene Region.

All Interested and Affected Parties (I&APs) are invited to participate in a public consultation meeting on the 5th November 2024. Registration, as well as submissions of I&APs' comments (including the request for the Background Information Document), must be done on or before 31st October 2024, to:

Proponent: Toka Ntshingiro Urokolala Magamen Ilaka  
 Environmental Consultant: SS Consultants CC  
 Cell: +264 81 240 9124  
 Email: UK@ss.co.za



## WE ARE OPEN



## AVAILABLE

- Horse Mackerel / Maashanker
- Hake whole Round
- Reds / Kashushu
- Angel Fish / Kangulu
- Hake Fillets
- Jackoever

MAINTAINING THE QUALITY OF YOUR FISH

055 280 8552 / 081 242 6194

Erk 154, House 418, Independence Avenue, Windhoek, Opposite the Ministry of Gender

## REZONING NOTICE

Notice is hereby given that Afrishina Investment cc, intends to apply to the Rundu Town Council and the Urban and Regional Planning Board on behalf of the registered owner of Erf 2471, Rundu Extension 8, for the:

- Rezoning of Erf 2471, Rundu Extension 8 for "Industrial" to "General Residential" with a density of 1/100 to
- Consent to commence with the development while the rezoning is in process

The rezoning of Erf 2471, Rundu Extension 8 as well as the consent use sought, would enable the owner of the property to optimize the development potential of their property and thus cater towards the need to contribute towards the much needed accommodation needs for students in the town.

Take note that a similar notice of the intent to rezone, have been posted on site, published in the Government Gazette as well as on the Notice Board of the Rundu Town Council. The consultation with neighboring erf owners duly took place too.

Take note that any person objecting to the proposed rezoning as set out above may lodge such objection together with the grounds thereof with the Chief Executive Officer, Rundu Town Council, Private Bag 2128, Rundu and/or the applicant in writing within 14 working days of the publication of the notice. The last date for comments/objections is thus 29 November 2024.

**Applicant:**  
 Afrishina Investment cc  
 P O Box 783  
 Swakopmund  
 Mobile: +264 81 3236024  
 E-mail: htsk@mlf1236.co.za  
 afrishinainvestment783@gmail.com



# CLASSIFIEDS

To place a classifieds advert with us, please contact Ms. Fransina Fredericks  
• T: +264 (61) 248 1361 E: fransina.confidentiarum@ia.com C: +264 81 231 7332

## NOTICE

### ENVIRONMENTAL IMPACT ASSESSMENT FOR THE PROPOSED REZONING OF ERF 159 BLOCK EXTENSION 1, REHOBOTH/HARDAP, NAMIBIA

**PROJECT TITLE:** The proposed rezoning of Erf 159 Block D, Extension 1 Rehoboth from "Single Residential" with a density of 1:800 to "Business" with a bulk of 1.0.

**PROJECT DESCRIPTION:** Erf 159 Block Extension 1 is to be rezoned from "Single Residential" with a density of 1:800 to "Business" with a bulk of 1.0 to allow the owners to operate an Administration Office and a possible Coffee Shop on the Erf. The owners intend to develop their Erf into a mixed-use development that will consist of an office space and associated activities.

**PROJECT LOCATION:** The proposed land development is situated in Rehoboth Block D Extension 1/Hardap Region: Namibia.

**PROponent:** Mr. Johann & Mrs. Ende van Wyk

Interested and Affected Parties (I&APs) are invited to register with the Consultant and give their comments and concerns in writing for the proposed project within 14 days of the advertisement. Furthermore, I&APs are welcome to request the background information document.

**NB:** The participation and commenting period is effective until 21 November 2024

Cell: +264 81 127 5879 [Mr. Harold Kiating]  
Tel: +264 61 238 460  
Email: hkiating001@gmail.com



## PUBLIC NOTICE

### ENVIRONMENTAL IMPACT ASSESSMENT FOR EXPLORATION ACTIVITIES (EPL No. 9250)

Notice is hereby placed to inform all potentially Interested and Affected Parties (I&APs) that an application for Environmental Clearance Certificate will be made to the Environmental Commissioner, in line with the provisions of Environmental Management Act 7 of 2007 and its Regulations of 2012, in respect of the envisaged exploration activities for base and rare metals, dimension stone, industrial minerals and precious metals.

**PROJECT LOCATION:** EPL 9250 is located about 20 km southwest of Outjo town, Outjo District, Kunene Region.

All Interested and Affected Parties (I&APs) are invited to participate in a public consultation meeting on the 8th November 2024. Registration, as well as submissions of I&APs comments (including the request for the Background Information Document), must be done on or before 31st October 2024, to:

**Proponent:** Tolvo Natanwe Linekela Megamen Iileka  
**Environmental Consultant:** SS Consultants CC  
Cell: +264 81 240 9124  
Email: UKatjinjaa@ssconsultants.co



### PUBLIC NOTICE TOWNSHIP ESTABLISHMENT

Notice is hereby given that Nghivela Planning Consultants (Town and Regional Planners) on behalf of the owners of Farm Tsinisab No. 881, intends applying to the Oshikoto Regional Council and the Urban and Regional Planning Board for the:

- Subdivision of Portion 1 of Farm Tsinisab No. 881 into Portion A and Remainder; and
- Layout approval and Township Establishment of Tsinisab Proper on Portion A of Portion 1 of Farm Tsinisab No. 881

The intention of the owners is to establish a Township to be known as Tsinisab Proper located on Portion 1 of the Farm Tsinisab No. 881. The township establishment will allow for the formalization of existing properties in Tsinisab Settlement and the creation of new residential erven supported by other land uses.

The locality plans of the proposed township lie for inspection at Oshikoto Regional Council: Planning Division Office, Penda YaNdakolo Street, Omuthiya and the Applicant: 141, Werner List Street, Windhoek.

Any person objecting to the proposed use of the land as set out above may lodge such objection together with the grounds thereof, with the Oshikoto Regional Council and with the applicant (Nghivela Planning Consultants) in writing within 14 days of the last publication of this notice.

The last date for any comments and objections is: 22nd November 2024

**Applicant:** Nghivela Planning Consultants  
P O Box 40900  
Ausspanplatz  
Tel: 081 4127 359  
Email: planning@nghivela.com.na  
Tel: 065 3232 230 / 081 4127 359



### PUBLIC NOTICE TOWNSHIP ESTABLISHMENT

Notice is hereby given that Nghivela Planning Consultants (Town and Regional Planners) on behalf of the owners of Erf 132, Onayena and Farm Onayena Townlands No. 985, intends applying to the Oshikoto Regional Council and the Urban and Regional Planning Board for the:

- Subdivision of the Remainder of Farm Onayena Townlands No. 985 into Portions A, B and Remainder;
  - Consolidation of Portions A and B of the Remainder of the Farm Onayena Townlands No. 985 with Erf 132, Onayena to form Consolidated Portion X;
  - Alteration of Onayena Proper Extension boundaries to exclude Erf 132, Onayena; and
  - Layout approval and Township Establishment of Onayena Extension 2 on the Consolidated Portion X.
- The intention of the owners is to establish a Township to be known as Onayena Extension 2 located on proposed Portion X of the Farm Onayena Townlands No. 985. The township establishment will allow for the formalization of existing properties within Onayena townlands and the creation of new residential erven supported by other land uses.

The locality plans of the proposed township lie for inspection at Oshikoto Regional Council: Planning Division Office, Penda YaNdakolo Street, Omuthiya, Onayena Settlement Office, Onayena and the Applicant: 141, Werner List Street, Windhoek.

Any person objecting to the proposed use of the land as set out above may lodge such objection together with the grounds thereof, with the Oshikoto Regional Council and with the applicant (Nghivela Planning Consultants) in writing within 14 days of the last publication of this notice.

The last date for any comments and objections is: 22nd November 2024

**Applicant:** Nghivela Planning Consultants  
P O Box 40900  
Ausspanplatz  
Tel: 081 4127 359  
Email: planning@nghivela.com.na  
Tel: 081 4127 359



### WE ARE OPEN



### AVAILABLE

- Horse Mackerel / Maosbanker
- Hake whole Round
- Red / Koshushu
- Angel Fish / Kangulu
- Hake Fillets
- Jackoever

085 280 9552 / 081 242 6154

Unit 101, Vantage 87/1, Independence Avenue, 1984  
Opposite the Ministry of Gender

### CALL FOR REGISTRATION AS INTERESTED AND AFFECTED PARTIES

#### KILEMBE MINES MINING CC'S ENVIRONMENTAL ASSESSMENT PROCESS FOR EXPLORATION ON EXCLUSIVE PROSPECTING LICENSE (EPL 9672), KUNENE REGION

##### 1. PROJECT AND DESCRIPTION

Kilembe Mines Mining cc (the Proponent), intends to apply to obtain an environmental CLEARANCE CERTIFICATE FOR ITS PROPOSED PROSPECTING ACTIVITIES in respect to Base and Rare Metals, Industrial Minerals and Precious Metals on EPL 9644 (AREA OF 100,845.08 ha), Kunene Region. The key component of the proposed activity entails geological mapping and survey and manual sample collection for laboratory analysis. Access to the sampling or survey sites will be by existing tracks on foot where vehicles access is limited.

##### 2. PUBLIC PARTICIPATION PROCESS

Kilembe Mines Mining cc therefore invite all Interested and Affected Party (I & AP) to register and receive the Project Background Information Document (BID) for their comments and input.

##### 3. COMMENTS AND QUERIES

Interested and affected Parties are herewith requested to register by writing to us at the address below no later than 22 November 2024:

Please register and direct all comments, queries to Environmental Assessment Practitioner  
Email: [imminemini@gmail.com](mailto:imminemini@gmail.com)

### CALL FOR REGISTRATION AS INTERESTED AND AFFECTED PARTIES

#### ENVIRONMENTAL ASSESSMENT FOR THE PROPOSED MINERAL EXPLORATION AND QUARRYING OF DIMENSION STONE (MARBLE) ACTIVITIES ON MINING CLAIMS (MCs 75649 - 75653), ON FARM OKAOKARA No. 43/REM, ERONGO REGION

##### 1. PROJECT AND DESCRIPTION

Merchelino M. M. Ouzub, intends to apply to obtain an Environmental Clearance Certificate for its proposed prospecting and quarrying for Dimension Stone (Marble) activities on the proposed Mining Claims 75649 - 75653 on Farm Okaokara No. 43/REM, Erongo Region in the Erongo Region. The key component of the proposed activity entails geological mapping / survey and Small-medium Scale Quarrying operation (extraction of marble blocks). Access to the sites will be by existing tracks and on foot where vehicle access is limited.

##### 2. PUBLIC PARTICIPATION PROCESS

Enviro-Leap Consulting invites all Interested and Affected Party (I & AP) to register and receive Environmental Assessment (BID, Scoping and EMP) documents relating to the proposed project for their comments and input.

##### 3. COMMENTS AND QUERIES

Interested and Affected Parties are herewith requested to register by writing to us at the address below no later than 31 November 2024.

Please register and direct all comments, queries to Environmental Assessment Practitioner  
Email: [esp.ingen@gmail.com](mailto:esp.ingen@gmail.com)

CONFIDENTE



035 Regskennisgewings  
Legal Notices

**IN THE:** High Court of  
Namibia Held At Main  
Division Windhoek Case  
Number: HCC-15-19-  
ACT-  
15-000073991 In the  
matter between: NEDBANK  
NAMIBIA LIMITED, Plaintiff  
and NATASJA VAN VUUREN  
(born LOURENS), 1st  
Defendant JENS VAN  
VUUREN, 2nd Defendant  
**NOTICE OF SALE IN  
EXECUTION** Pursuant to a  
Judgement of the above  
Honourable Court granted  
on 12th of JULY 2022, the  
following immovable  
property will be sold  
"voetstoots" by the DEPUTY  
SHERIFF for the District of  
WALVISBAY on Tuesday, the  
12th day of November 2024,  
at 12:00 at Erf 103,  
Extension 1, Meersig,

Walvisbay, Namibia.  
MAYN: Er 1303.  
Extension 1, Namibia.  
Walvisbay, Namibia.  
SITUATED: In the Municipality of Walvisbay, Registration Division 1, RESERVE PHOT 12 (2) the property will be sold by the deputy-sheriff of High Court of Walvisbay, WALVISBAY to the highest bidder in terms of the provisions of the law of which the property will be sold at no less than 75% of the established municipal value; alternatively, the established market value minus the established market value minus the established that it is a primary residence. The valuation will be held with the Deputy Sheriff for the auction on 12th September with these conditions. (b) Interest at 12% interest per annum from 30 days after sale to date of full and final payment. (c) The Deputy Sheriff's fees are IMPROVEMENTS: 3 Bedrooms (Main En-suite), 1x Dressing room, 2x Bathrooms, 1x Guest Toilet, 1x Kitchen, 1x Scullery, 2x Garages, 1x Rinnoroom, 1x

Entertainment Area, Foyer, Double Garage. The "Conditions of Sale in Execution" will lie for inspection at the office of the Deputy Sheriff of Walvisbay and at the Head Office of Plaintiff in Windhoek at Plaintiff's Attorneys, Koep & Partners at the under mentioned address. DATED at WINDHOEK this 12th day of SEPTEMBER 2024. KOEP & PARTNERS LEGAL PRACTITIONERS FOR

PLAINTIFF 33 SCHANZEN  
ROAD WINDHOEK  
REF: OD/rs/72996/DE8791  
DM0202400417857

October 2024

07:00-16:00  
09:00-15:30  
09:00-15:30  
09:00-15:30

**Classifieds**  
T: 061-297 2175

**YOU HAVE  
THE POWER  
TO SAVE A LIFE.  
DONATE BLOOD.**

Vision: to be a sustainable and Caring City by 2027

PERMANENT CLOSURE OF PORTION B ( $\pm 80 \text{ M}^2$  IN EXTENT), PORTION G ( $\pm 160 \text{ M}^2$  IN EXTENT), OF ERF 1034, NEHALE LYA MPINGANA STREET, ACADEMIA EXTENSION 1 AS 'PUBLIC OPEN SPACE' (THE PORTIONS WILL BE CONSOLIDATED WITH THE ADJACENT ERVEN 849 AND 854, SAMUEL MAHARERO STREET, ACADEMIA EXTENSION 1)

PERMANENT CLOSURE OF PORTION B ( $\pm 80 \text{ M}^2$  IN EXTENT), PORTION G ( $\pm 160 \text{ M}^2$  IN EXTENT), OF ERF 1034, NEHALE LYA MPINGANA STREET, ACADEMIA EXTENSION 1 AS 'PUBLIC OPEN SPACE' (THE PORTIONS WILL BE CONSOLIDATED WITH THE ADJACENT ERVEN 849 AND 854 SAMUEL MAHARERO STREET, ACADEMIA EXTENSION 1)

Objections to the proposed closing are to be served on the Secretary, The Urban and Regional Planning Board, Private Bag 13289, and the Chief Executive Officer, City of Windhoek, P.O. Box 59, Windhoek, within 14 days after the appearance of this notice in accordance with Section 50(3)(a)(iv) of the aforesaid Act.

HAIKONDA DAVID  
TOWN PLANNING OFFICER  
URBAN POLICY DIVISION  
DEPARTMENT OF URBAN AND TRANSPORT PLANNING

  
**Issued by:**
  
 Office of the Chief Executive Officer • Corporate Communications, Marketing, and Public Participation
   
 E-mail: [cowcommunication@knhdoec.org.hk](mailto:cowcommunication@knhdoec.org.hk)
  





I-TECH Namibia promotes activities that increase human capacity for providing HIV/AIDS clinical care and support through the development of health care worker training systems. I-TECH invites suitably qualified persons to apply for the following positions:

- District Quality Manager x1 (Tsumeb).
- Quality Control Manager (LIFTUP) x1 (Windhoek).

Detailed advertisement and further information at:  
<https://www.go2itech.org/employment/>

**Closing Date: 1<sup>st</sup> of November 2024**

***I-TECH Namibia is an equal opportunity employer,  
people with disabilities and from designated groups are  
encouraged to apply.***





## d. WhatsApp Group for Farmers around EPL Area

	A	B	C	D	E	
1	Country Code	Phone Number	Saved Name	Public Display Name	Is Admin?	Group_Name
2	+264	+264818046776	Dorian Kandjumbi	Dorian Kandjumbi	FALSE	Public Consutation on EPL9250
3	+264	+264812485757	Silvanus SS CON	NA	TRUE	Public Consutation on EPL9250
4	+264	+264812603705		👤	FALSE	Public Consutation on EPL9250
5	+264	+264815737807		👤👤👤👤👤	FALSE	Public Consutation on EPL9250
6	+264	+264817255156		Albie Jordaan	FALSE	Public Consutation on EPL9250
7	+264	+264811290132		Andre Botha	FALSE	Public Consutation on EPL9250
8	+264	+264813999792		Awie	FALSE	Public Consutation on EPL9250
9	+264	+264813718978		Burgert	FALSE	Public Consutation on EPL9250
10	+264	+264811222460		Burgert	FALSE	Public Consutation on EPL9250
11	+264	+264816721815		Carel Alberts	FALSE	Public Consutation on EPL9250
12	Only limited rows are available as you are using Free Version. Subscribe now to get full list					
13						
14						
15						
16						
17						
18						
19						
20						
21						
22						
23						
24						
25						
26						
27						

WA-Download Group Phone Numbers



## **APPENDIX D: CONFIRMATION OF SCREENING NOTICE RECEIVED**



5/20/25, 9:15 PM

Your application is verified - SS Consultants - Outlook



---

**Your application is verified**

---

**From** Ministry of Environment and Tourism <noreply@meft.gov.na>

**Date** Tue 8/6/2024 6:23 PM

**To** SS Consultants <info@ssconsultants.co>

**REPUBLIC OF NAMIBIA**

Ministry of Environment, Forestry & Tourism

---

2024-08-06

Dear Silvanus Shigwedha,

This email serves to inform you that your application **APP-004448** has been verified

Taking the following into considerations:

- Location of the project
- Pollution potential
- Scale of operation of the project

Please upload the following documents:

- Scoping Report
- EMP
- Consent letter or support doc from relevant Authority
- Proof of Consultation (Minutes, Newspaper adverts, etc)
- Confirmation of screening notice received (through email) in terms of assessment procedures (Section 35 (1)(a)(b) of the Environmental Management Act, No 7 of 2007)
- Preliminary Site Map with coordinates (decimal degrees) and a Legend
- CV of Environmental Assessment Practitioner (EAP)

5/20/25, 9:15 PM

Your application is verified - SS Consultants - Outlook

- Consent from the National Heritage Council for protection of archaeological artefacts, paleontological and rare geological specimens, meteorites and any other object which holds cultural significance

Please login onto our portal to upload required documents, if any  
<https://eia.met.gov.na>

NB- for the purpose of Section 38 of the Environmental Management Act, 2007 read with Regulation 4(d), kindly forward copies of all relevant documents i.e (application forms, EIA, Scoping reports, EMP etc) to the office of the Environmental Commissioner

Thank you

---

Phillip Troskie Bulding

P/Bag 13306, Windhoek | Tel: +264 61 284 2111 | DEA: +264 61 284 2701

Please do not reply directly to this email. It was sent from an unattended mailbox.

Correspondences can be done on the portal or please use

[eia@met.gov.na](mailto:eia@met.gov.na)

## **APPENDIX E: PRELIMINARY SITE MAP**



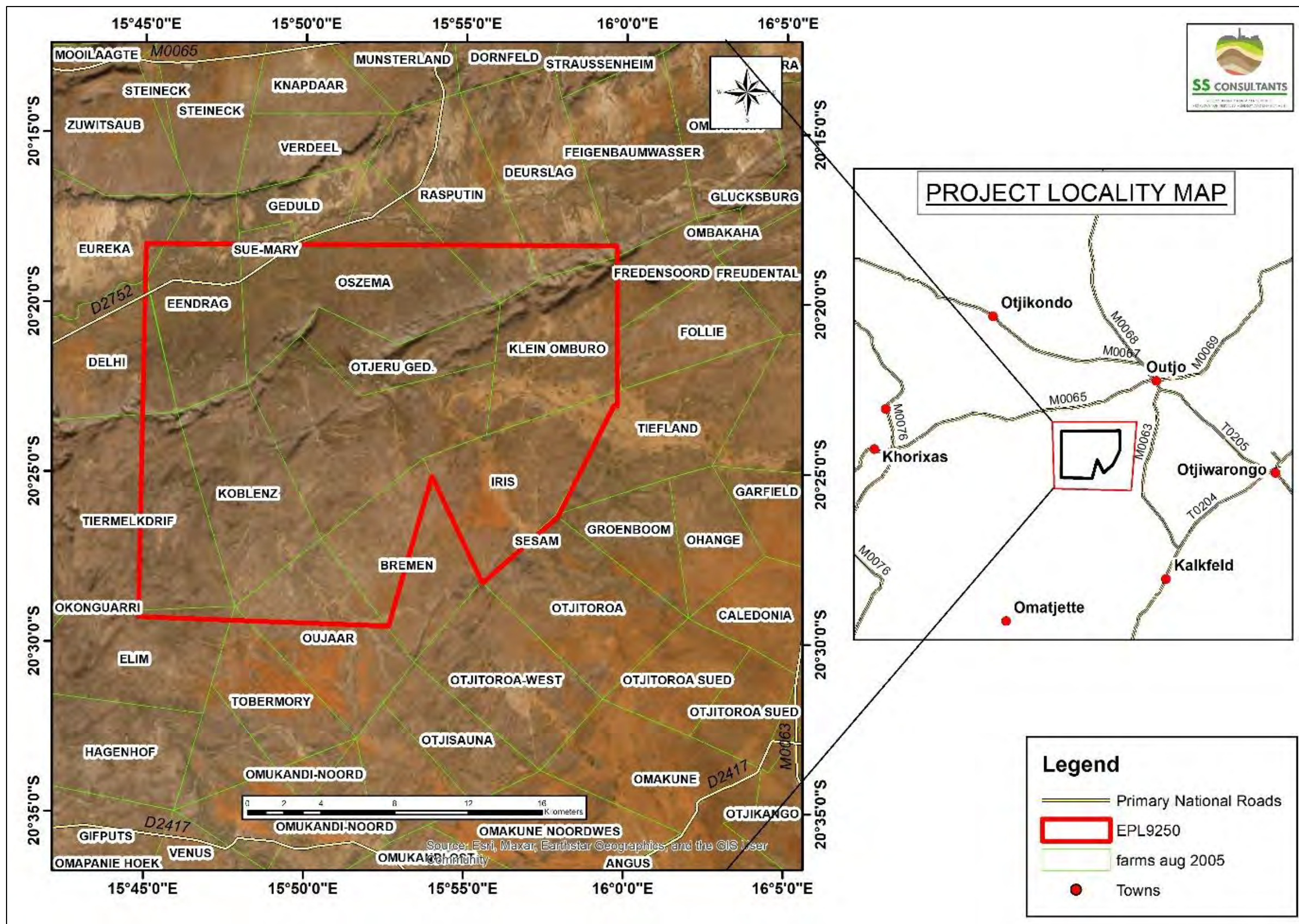



## **APPENDIX F: CV OF THE RESPONSIBLE EAP\_UAANAO**

**KATJINJAA**

**CURRICULUM VITAE****UAANAO KATJINJAA**

Email: ukatjinjaa@gmail.com      Mobile: +264 081 4779623      Address: P.O Box 60497, Windhoek

**Personal Statement**

Committed individual willing to learn from more experienced personnel. Comfortable working in large scale environments and possesses comprehensive understanding of venture management principles. Capable to actively participate in business case study analysis and research projects; skills gained in team and group work at college.

**Academic Background****Candidate for MSc. Integrated Environmental Management and Sustainable Development (2024)**

(International University of Management)

- Environmental Impact Assessment
- Ecosystem Management and Conservation
- Research Methodology
- Environmental Legislations
- Mini Dissertation: *An Assessment of the Factors Affecting Sustainable Entrepreneurship Development in the Renewable Energy Sector in Windhoek, Namibia*

**Bachelor of Business Administration- Entrepreneurship and Enterprise Development (2018)**

(University Of Botswana)

- Strategic Management
- Management Consulting
- Business Plan Development
- Research Report: *An Assessment of Trends in Entrepreneurial Behavior of the Youth in Gaborone, Botswana*

**Competencies**

- Good Verbal and Written Communication Skills
- Microsoft Office (Word, Excel, PowerPoint)
- Report Preparation
- Data Collection and Analysis

## Experience

### Junior Environmental Specialist SS- Consultants CC-2024

- Compilation and review of Environmental Impact Assessment (EIA) and Environmental Management Plan (EMP) report
- Compilation of Environmental Clearance Certificate application
- Conduct public consultation and engagements with stakeholders
- Environmental Audit Compliance on various projects

### Administration and Accounts Clerk- Chemspec Botswana- 2018-2019

- Receive and process invoices, expense forms
- Request for payments and handle KYC documents
- Handle daily banking reconciliation
- Attending emails and customers' enquiries

## Activities and other

- Participant in [Tertiary Training Education Students Dialogue and Training on the Three Rio Conventions](#); Network and Learning Workshop (UNDP,2022).
- Business incubation and implementation through a small enterprise project; Creation of a mobile application (AccomoMe) with a database that links landlords to suitable tenants. (Global Business Labs, 2018).
- Article on Women Empowerment through Beauty Pageants (The Ngamitimes Newspaper, 2017).
- Documentary on Pursuit of Happiness (Media Studies, University of Botswana, 2016).

## References

<b>Mr. Sioni Iikela</b>	<b>Ms. Jacqueline Hehir</b>	<b>Mr. Silvanus Shigwedha</b>
Faculty Dean	Director	Managing Member
Int. University of Management	Chemspec Botswana	SS Consultants CC
+264 81 225 7526	jackie@chemspec.co.bw	+264 81 240 9124

## **APPENDIX G: CONSENT FROM THE NATIONAL HERITAGE COUNCIL**



24<sup>th</sup> June 2025

Mr. Timoteus Mufeti  
The Environmental Commissioner  
Ministry of Environment, Forestry & Tourism  
P/Bag 13306  
Windhoek, Namibia

Dear Mr. Mufeti,

**SUBJECT: UPDATE ON APPOINTMENT OF ARCHAEOLOGIST FOR HERITAGE ASSESSMENT – EPL 9250**

We are pleased to inform your office that Mr. Toivo Natangwe Linekela Megameno Iileka the holder of Exclusive Prospecting License (EPL) 9250, has appointed a qualified archaeologist, to conduct the Archaeological Heritage Assessment as required under the National Heritage Act (Act No. 27 of 2004).

The assessment will be carried out in accordance with the National Heritage Council's guidelines, ensuring compliance with Namibia's cultural heritage protection laws. The scope of work includes:

- A field survey to identify and document any archaeological or cultural heritage sites within the licensed area.
- Consultation with local communities and relevant stakeholders to gather traditional knowledge.
- Submission of a heritage impact report to the National Heritage Council for review and approval.

We anticipate completing the assessment by [estimated completion date], after which the findings will be formally submitted to your office and the National Heritage Council for further directives. Should there be any additional requirements, we remain available to address them promptly.

We appreciate your guidance in this matter and will keep your office updated on progress. For any queries, kindly contact [info@ssconsultant.co](mailto:info@ssconsultant.co).

Yours sincerely,

Yours sincerely,

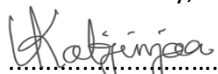

**Uaanao Katjinjaa**

Environmental Specialist-SS Consultants CC

## **APPENDIX H: DECLARATION FOR THE SUBMISSION OF ASSESSMENT REPORTS**

# Declaration of authorship

APPLICATION NUMBER: 240725004448

## Project Title:

ENVIRONMENTAL SCOPING AND ASSESSMENT REPORT (ESA):  
FOR THE PROPOSED MINERAL EXPLORATION OF BASE AND RARE MATERIALS,  
DIMENSION STONE, INDUSTRIAL MINERALS AND PRECIOUS METALS ON EXCLUSIVE  
PROSPECTING LICENSE NO.9250

I, Uaanao Katjinjaa (full name of Environmental Assessment Practitioner - EAP) understand and agree that the information I have furnished in this submission will be reviewed by the Office of the Environmental Commissioner (OEC). I accept that the Environmental Commissioner, will hold me accountable in terms of Section 43(1)(b) of the Environmental Management Act, Act No. 7 of 2007 for any inaccurate or misleading information knowingly provided in the following documentation.

Tick the box(es) applicable to your submission:

- ☐ Pro Forma Environmental Contract for Mining Claim(s)
- ☐ Environmental Questionnaire For Mining
- ☒ Scoping report
- ☒ Environmental Impact Assessment (EIA)
- ☒ Environmental Management Plan (EMP),
- ☐ Consent from Relevant Authority

I certify, and, acknowledge that the provision of such information will impede the lawful carrying out of the duties, responsibilities and functions of the Environmental Commissioner. I declare that the information submitted is my own work. All direct or indirect sources used are acknowledged as references.

Consultancy Name: SS Consultants CC

EAP Signature: .....

Date: 24 June 2025

**NB- To be submitted jointly with Scoping Report, EIA, EMP documents to the Office of the Environmental Commissioner**

# **APPENDIX I: BACKGROUND INFORMATION DOCUMENT (BID)**





### BACKGROUND INFORMATION DOCUMENT (BID)

#### ENVIRONMENTAL IMPACT ASSESSMENT (EIA) FOR THE PROPOSED BASE AND RARE METALS, DIMENSION STONE, INDUSTRIAL MINERALS AND PRECIOUS METALS EXPLORATION ACTIVITIES ON EXCLUSIVE PROSPECTING LICENSE NO.9250

#### OUTJO DISTRICT, KUNENE REGION, NAMIBIA

#### PUBLIC INVITATION TO REGISTER AND COMMENT

##### PURPOSE OF DOCUMENT

The purpose of Background Information Document (BID), is to provide basic detailed information about the proposed listed activities and is to be shared with all registered potential Interested and Affected Parties (I&APs) before public consultation as part of the EIA process. Furthermore, the BID aims to outline the EIA process and methods of public consultations approaches to be followed.

Hence, BID aim to provide:

- An overview of the proposed mineral exploration activities on **EPL No.9250 for base and rare metals, dimension stone, industrial minerals and precious metals;**
- An overview of the Environmental Impact Assessment process; and
- Guidance on how members of public can participate in the process as Interested and Affected Parties (I&APs).

I&APs comments and concerns are vital to the success of the EIA process and potential public members are encouraged to register and participate.

Please register / complete registration form and submit to SS Consultants CC on or before the **25<sup>th</sup> of August 2024**.

**Attention :** Ms. Uaanao Katjinjaa  
**Address:** Unit 24B, Bougain Villa, Sam Nuuyoma Road, Windhoek, Namibia  
**Email:** [U.Katjinjaa@ssconsultants.co](mailto:U.Katjinjaa@ssconsultants.co)  
**Cell:** +264812409124

##### INTRODUCTION

SS CONSULTANTS CC (hereafter referred to as the Consultant), an independent mineral resource and environmental consulting company has been appointed by **Toivo Natangwe Linekela Megameno Iileka** (herein referred to as the Proponent) to undertake an environmental assessment process and obtain an environmental clearance certificate from the Environmental Commissioner on behalf of the latter for the proposed mineral exploration activities on **EPL No. 9250**.

The proposed exploration activities fall in the listed activities under the Environmental Management Act 7 of 2007 – activities which may not be undertaken without Environmental Clearance Certificate. Hence the proponent is expected to obtain an Environmental Clearance Certificate from the Environmental Commissioner prior to the commencing of these exploration activities.

The proposed development is therefore related to the specific listed activities as outline by relevant sections in EMA Regulations of 2012:

- *Construction of facilities for any process or activities which requires a license, right or other form of authorization, and the renewal of a license, right or other form of authorization, in terms of the Minerals (Prospecting and Mining Act), 1992 (Section 3.1);*
- *Other forms of mining or extraction of any natural resources whether regulated by law or not (Section 3.2);*
- *Resource extraction, manipulation, conservation, and related activities (Section 3.3);*
- *Abstraction of ground or surface water for industrial or commercial purposes (Section 8.1).*
- *Manufacturing, storage, handling, or processing of a hazardous substance defined in the Hazardous Substances Ordinance, 1974 (Section 9.1).*
- *Any process or activity which requires ..... (Section 9.2).*

### 1. Project Description

The Exclusive Prospecting License (EPL) 9250 was applied for by **Toivo Natangwe Linekela Megameno lileka** on the 10<sup>th</sup> January 2023 and a notice of preparedness to grant prospecting license was presented by the Ministry of Mines and Energy (MME). To execute any exploration activities within EPL 9250, it is a requirement under the Environmental Management Act (EMA) (2017) and its 2012 EIA Regulations that the proponent obtains an Environmental Clearance Certificate (ECC) from the Department of Environmental Affairs (DEA) of the Ministry of Environment, Forestry and Tourism (MEFT). The ECC will enable the license owner to conduct exploration activities for base and rare metals, dimension stone, industrial minerals and precious metals. The project area is made up of one EPL license; if commercially viable mineral deposits are found and all necessary licencing requirements are satisfied, the licence may be converted into one or more mining licences. The proposed exploration activities will involve both non-invasive and invasive exploration methods. Non-invasive exploration methods usually include remote sensing, geological field mapping, ground geophysical survey and surface soil and rock sampling whereas invasive exploration methods include techniques such as reverse circulation or diamond drilling and pitting/trenching. During the process, non-invasive exploration activities will be undertaken first in order to define the need for more invasive activities. Should the results from the non-invasive activities be positive, the detailed site-specific drilling, trenching, and sampling will be undertaken. The project area is situated within well-developed infrastructure such as access to water, power line, national roads, and telephonic network. Thus, the applicant will make use of the available water and electrical infrastructure in the area. Utilization of these infrastructure will depend on the agreement reached with other landowners and or community members and all the necessary permits and requirements will be obtained from the relevant authorities. The design of the exploration process is such that, various geological consultants and contractors will be engaged at different stages to allow effective implementation of the proposed exploration activities. Additionally, a geophysics expert may be contracted to conduct geophysical surveys. These surveys will be conducted where necessary to detect and assess different geological features, including mineralization, within the EPL area. Drilling operations will be carried out by a registered drilling contractor, and they are expected to provide their own drilling crew. Moreover, the exploration activities on EPL No. 9250 have the potential to establish and operate a mineral exploration program, leading to direct permanent employment opportunities and indirect job creation in supporting services. By virtue, these activities also hold the promise of discovering economically valuable ore deposits, which, through mineral extraction, can contribute to employment, wealth generation, and economic development in the country. The attractive wages offered by the new project are expected to benefit the local workforce, thereby boosting economic growth in the Outjo Constituency and surrounding towns, and the country at large. The nearest populated towns are Outjo, Khorixas and Kamanjab from which unskilled labour can be sourced from. It is anticipated that the workforce will be housed in temporary site camps or may reside in the nearest towns throughout the exploration program.

### 2. Project Location

The EPL No.9250 is located approximately southeast of Outjo town in Kunene Region. The project area covers an area of 46052.096 hectares and is demarcated by 9 (nine) corner coordinates as shown on *Figure 1* below. The project area sits on commercial land and is partly underlain by ten (10) commercial farms namely: Berghof, Bremen, Delhi, Deurslag No. 1154, Iris, Klein Omburo, Oszema and Oujaar.

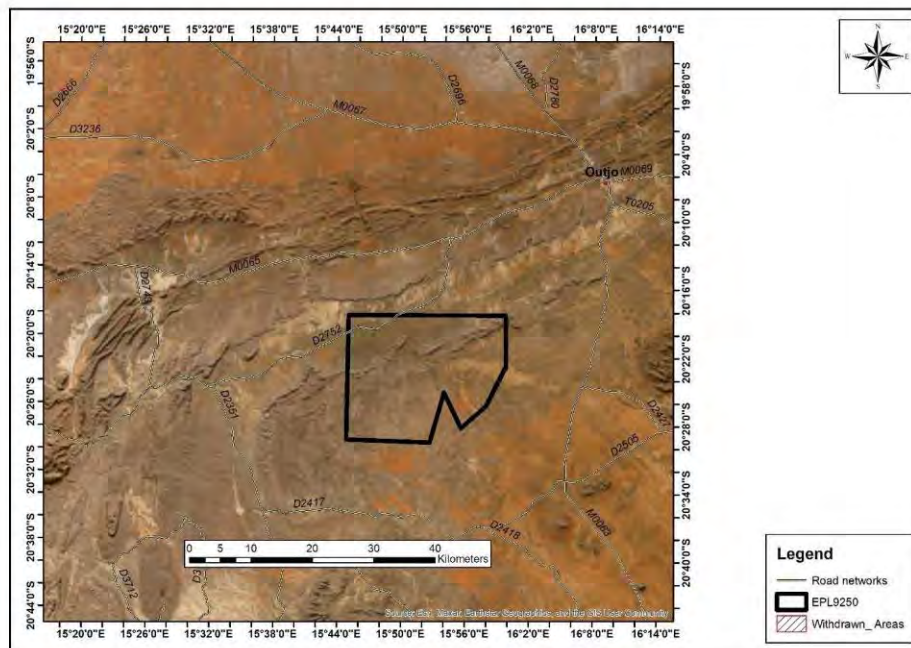

Figure 1: Locality map showing the location and road networks covering EPL9250.

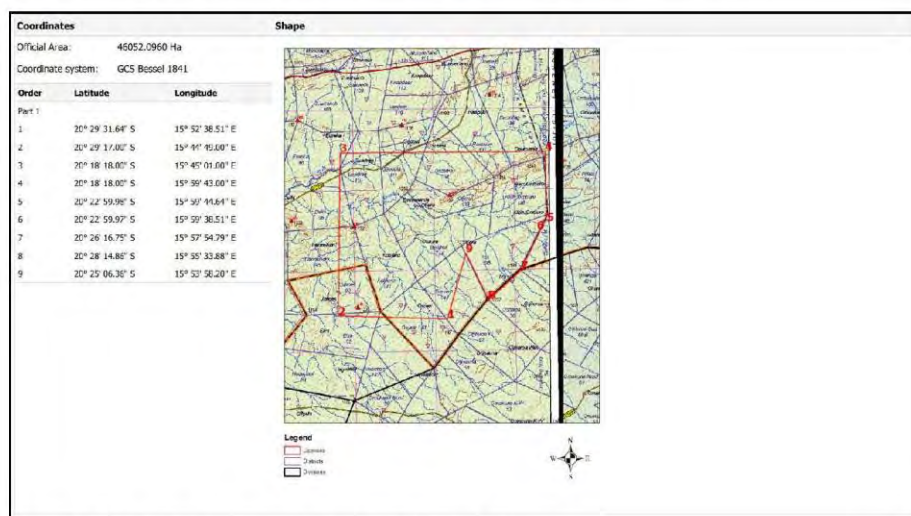

Figure 2.: Map with corner coordinates and shape of EPL.



### 3. Legal Requirements

Apart from the Environmental Management Act, the project will also be guided and comply to the following national regulatory requirements:

- Water Act 54 of 1956 (including Water Resource Management Act 11 of 2013 – not yet in force)
- National Heritage Act 27 of 2004
- Mineral (Prospecting and Mining) Act 33 of 1992
- Forest Act 12 of 2001
- Agricultural (Commercial) Land Reform Act 6 of 1995 (including relevant amendments)
- Labour Act 11 of 2007
- Nature Conservation Ordinance 4 of 1975 (including relevant amendments)

### 4. Environmental Impact Assessment process

The EIA process follows the general guideline as outlined in the EMA Regulations of February 2012.

An outline of the EIA steps and the associated and parallel processes is given below:

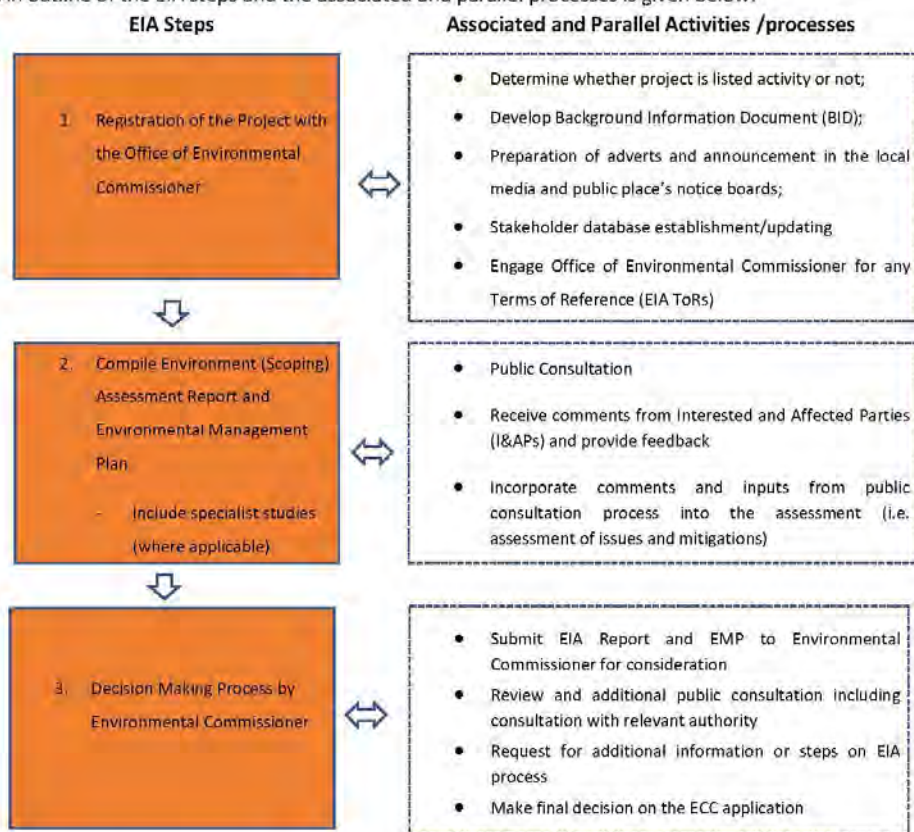

**N.B:** Once the Environmental Commissioner makes a decision on the application whether in favour of the proponent or not, the Environmental Management Act as guided by its Regulations also provide for the process of Appeal. Therefore I&APs if not satisfied with the decision made, will still have an opportunity to raise their concern on the decision.

### 5. Potential Impacts

Below are the potential impacts that have been identified from the proposed exploration activities on the license area:

- **Temporary job creation** this is the hiring of workers non-skilled to skilled workers from the area to be involved during the clearing of the fauna and flora in order to access target sites, and to also assist during pitting and trenching as well as drilling and associated exploration works.
- **Impact on vegetation and fauna** some vegetation may need to be removed to create access roads, pitting and trenching, geophysical lines as well as drilling sites. This may also lead to habitat destruction for some fauna.
- **Traffic safety** very slow drilling rigs and associated vehicles may compromise traffic safety in the area.
- **Environmental degradation** through different types of waste generated on the site.
- **Soil and water contamination** from chemicals and other substances used in drilling fluids.
- **Noise and dust** generated by pitting and trenching as well as drilling vehicles and activities.
- **Health and safety risks** which may result to workers operating on site.

### 6. Public consultation

Public participation is an essential part of any Environmental Assessment process. Interested and Affected Parties (I&APs) include any person or organization that will be directly or indirectly involved and/or affected by the project.

Registered I&APs will be kept informed of the Public Participation Process throughout the Environmental Assessment process, they will be given the opportunity to review and comment on the EIA reports and documents and, will also receive feedback on how comments have been considered, and will be informed of the outcome of the assessment. All comments will be recorded and presented to the project team and competent authority by means of the Project Comments and Responses Register (CRR).

Notices for public invitation to participate in the process will still be placed in the local newspaper as well as at strategic public places (notice boards). The date and venue for the public consultation meeting will be communicated.

If you categorize yourself as an I&AP who wishes to receive information regarding the above-mentioned project and/or provide input into the Environmental Impact Assessment process, you are hereby invited to register using the form on Page 6. You may also communicate with SS Consultants via email, or telephone to obtain further information or comment on the proposed project.

Further information:

**Ms. Uaanao Katjinjaa**

Environmental Specialist (Environmental Assessment Practitioner)

SS Consultant CC

**Physical Address:** Unit 24B, Bougain Villa, Sam Nuuyoma Road, Windhoek, Namibia

**Email:** [UKatjinjaa@ssconsultants.co](mailto:UKatjinjaa@ssconsultants.co)

**Cell:** +264 81 240 9124



### REGISTRATION OF INTERESTED AND AFFECTED PARTIES (I&APs)

ENVIRONMENTAL IMPACT ASSESSMENT (EIA) FOR THE PROPOSED EXPLORATION ACTIVITIES FOR BASE AND RARE METALS, DIMENSION STONE, INDUSTRIAL MINERALS AND PRECIOUS METALS ON EPL NO.9250 LOCATED IN OUTJO DISTRICT, KUNENE REGION, NAMIBIA

**Ms. Uaanao Katjinjaa**

Environmental Specialist (Environmental Assessment Practitioner)

SS Consultant CC

Physical Address: Unit 24B, Bougain Villa, Sam Nuuyoma Road, Windhoek, Namibia

Email: [UKatjinjaa@ssconsultants.co](mailto:UKatjinjaa@ssconsultants.co)

Cell: +264 81 240 9124

Title (Mr/Ms/Dr/Prof)		Name/Initials	
Surname			
Interested Parties or		Affected Parties?	
Physical Address and or Postal Address			
Tel No:		Cell No:	
Email Address:			
Comments/Issues/Concerns (Please if the space is not enough, use additional separate sheet)			