

**APPENDIX C: PROOF OF CONSULTATION (MINUTES,
ATTENDANCE REGISTER, NEWSPAPER ADVERTS,
WHATSAPP GROUP MEMBERS)**

a. Public Consultation Meeting Minutes

Environmental Scoping Assessment (ESA) for the Proposed Prospecting & Exploration Activities on Exclusive Prospecting Licence (EPL) No. 9250, Located in Outjo town, Namibia

Date: 8 November 2024 Time: 10:00hrs. Venue: Bakkerij Restaurant, Outjo town

Attendance

The public consultation was attended by farmers in the EPL area and two staff members of the SS Consultants.

Apologies

Lukas Holtzhausen

Carl Albert

-See attached attendance register.

1. Welcoming Remarks

The meeting was opened by Mr. Silvanus Shigwedha, the senior geologist for SS Consultants CC, who thanked those in attendance for their presence and introduced the team. He also informed the meeting about the purpose of the consultation; the presentation of the proposed prospecting and exploration activities on the EPL No. area to the affected and or interested parties with the assistance of Ms. Uaanao Katjinjaa, the environmental assessment practitioner.

The attendance register was also circulated to the attendees for records.

Presentation of Items in the Agenda

The agenda was adopted with an addition of terms of engagement as an item for discussion.

The team led a presentation on the environmental impact assessment process in Namibia and the detailed program of the exploration activities as follows:

i. Reason for Environmental Scoping Assessment

Ms. Katjinjaa informed the meeting attendees about the steps involved in the process of an environmental impact assessment and the importance of public engagement throughout the process. She further explained the importance of engagement of the

farmers in the process stating that it helps acquire a thorough understanding of issues concerning the study as they are likely to have more information on the surrounding areas.

ii. Planned Work Program

Mr. Shigwedha explained the proposed work program and the activities involved thereof. It was explained during the presentation that allowing environmental specialists access to the farms is only for the purpose of understanding the existing surroundings of the study area and no intense studies/ invasive activities are conducted.

He further stated that during the site visits assessment, activities such as taking samples or rock chipping in the area are only required to give bases for more detailed surveys. He further mentioned to the meeting that sometimes in the process of engagement with affected parties, an ancillary committee acts as a mediator when conflicts arise between landowners and the proponent/consultants assisting both to reach a common ground.

iii. Questions from Interested and Affected Parties

The meeting attendees were given an opportunity to raise their concerns or comments on the proposed project activities.

Comment 1

Provision of the qualifications of the specialist is required and ensure no illegal immigrants in the site during operational phase.

Comment 2

The proponent seems to prospect for more than one/ various minerals, is this by law?

Response

It is possible to prospect for various minerals as it is efficient to conduct surveys for more minerals in cases where the availability is unknown.

Comment 3

In terms of water scarcity, will the environmental assessment process involve specialists to study groundwater in the area.

Response

The study involves various experts in the project and the issue of groundwater contamination is included in the study and will be reported in the final document. The landowner can enter into contractual agreements with the proponent whether to use the water sources in the area or find an alternative.

Comment 4

The proponent needs to provide a contractual agreement for accessing the farms and controlled access and a timeline or schedule of the planned activities.

Response

A draft contract for access to farms during operational phase can be agreed upon between landowners and the proponent. This can allow smooth operations as well as opportunity to charge fees for accommodation if involved personnel is based on site. The meeting was further asked if there is any contractual agreement to accessing their farms or alternatively consent form for terms of engagement can be drafted to ensure that no unauthorised activities take place i.e. poaching.

2. Closing Remarks

Mr. Shigwedha thanked the farmers for their time and the inputs and concerns raised during the meeting. The meeting was informed that their comments have been taken into consideration.

He further informed the meeting participants that the minutes will be shared in due time and the notice of preparedness granted to the proponent.

The meeting ended at 11:30hrs

b. Meeting Attendance Register



PROJECT TITLE: PUBLIC CONSULTATION FOR THE ENVIRONMENTAL SCOPING ASSESSMENT FOR THE PROPOSED EXPLORATION ACTIVITIES ON EPL 9250

Table 1: The list of the participants.

NAME AND SURNAME	ORGANISATION	POSTAL ADDRESS	CONTACT NUMBER	EMAIL
B.M., Andre	Okavango	P.O. Box 866 SWAK	081290132	andre@SS.com.na
Roux, Port	OTjeru	11	+2783 6559370	11
Veno Mahareo	Bremen 144	PO Box 8025 Otjiwarango	0813766201	venomjx-vm@gmail.com
B Liebenberg	IRIS	PO Box 1735 Otji	08122 2460	tulidamibia@gmail.com
A. Z. KOTZE	GADUUD.	Box 29, 00170	081 3999792	—
Albie Jordaan	Klein Omburo	PO Box 4914 Swak	081 260 3705	office.platz@iway.na.
Jacobus Swart	Oshana	PO Box 445	—	—
Solomon Mbulu	DELHI GAME RANCH	OSHIKUKU P.O. Box 5035	0818046776	—

c. Site Notices



Figure 11: Site Notices at one of the farm gates and public buildings in Outjo Town

CLASSIFIEDS

To place a classifieds advert in this page, please contact M.L. Frouling Predictions
 • E: ml@mlf1236.co.za or ml.frouling@mlf1236.co.za or 082 888 8344

NOTICE

ENVIRONMENTAL IMPACT ASSESSMENT FOR THE PROPOSED REZONING OF ERF 138 BLOCK EXTENSION 1, REHOBOTH/HAARD NAMIBIA

PROJECT TITLE: The proposed rezoning of Erf 138 Block Extension 1, located on 1100m from "Sara Ruckel" with a density of 1:600 to "Sara Ruckel" with a density of 1:100.

PROJECT DESCRIPTION: Erf 138 Block Extension 1 is a residential area, located on 1100m from "Sara Ruckel" with a density of 1:600 to "Sara Ruckel" with a density of 1:100. The area is currently zoned as "Sara Ruckel" with a density of 1:600. The area is currently zoned as "Sara Ruckel" with a density of 1:600. The area is currently zoned as "Sara Ruckel" with a density of 1:600.

PROJECT LOCATION: The proposed development is situated in Rehoboth/Haard, Erongo Region, Namibia.

PROPOSER: M. L. Frouling Predictions

Interested and Affected Parties (I&APs) are invited to register with the Consultant and give their comments and concerns in writing for the proposed rezoning of Erf 138 Block Extension 1, located on 1100m from "Sara Ruckel" with a density of 1:600 to "Sara Ruckel" with a density of 1:100.

NOTE: The public participation and commenting period is effective on 1st November 2024.

Cell: +264 81 122 3879 (M. L. Frouling)
 Tel: +264 6 238 446
 Email: ml@mlf1236.co.za



CALL FOR REGISTRATION AS INTERESTED AND AFFECTED PARTIES

KILIMBE MINES MINING CO'S ENVIRONMENTAL ASSESSMENT PROCESS FOR EXPLORATION ON EXCLUSIVE PROSPECTING LICENSE (EPL 9672), KILIMBE REGION

1. PROJECT AND DESCRIPTION

Kilimbe Mines Mining Co (the Proponent), intends to apply to obtain an environmental CLEARANCE CERTIFICATE FOR ITS PROPOSED PROSPECTING ACTIVITIES in respect to Base and Rare Metals, Industrial Minerals and Precious Metals on EPL 9672 (AREA OF 100 845 08 HA), Kilimbe Region. The key component of the proposed activity entails geological mapping and survey and manual sample collection for laboratory analysis. Access to the sampling or survey sites will be by existing tracks on foot where vehicles access is limited.

2. PUBLIC PARTICIPATION PROCESS

Kilimbe Mines Mining Co therefore invite all Interested and Affected Party (I & AP) to register and receive the Project Background Information Document (PID) for their comments and input.

3. COMMENTS AND QUERIES

Interested and Affected Parties are invited to register by writing to us at the address below no later than 22 November 2024:

Please register and direct all comments, queries to Environmental Assessment Practitioner
 Email: kmmines@mlf1236.co.za



CALL FOR REGISTRATION AS INTERESTED AND AFFECTED PARTIES

ENVIRONMENTAL ASSESSMENT FOR THE PROPOSED WIND EXPLORATION AND QUARRYING OF DIMENSION STONE (FABRIC) ACTIVITIES ON MINING CLAIMS (MCS 75648 - 75653), ERONGO REGION, OKAKOARA No. 43/REHOBOTH REGION

1. PROJECT AND DESCRIPTION

Michelle M. M. Oorub, intends to apply to obtain an Environmental Clearance Certificate for its proposed prospecting and quarrying of Dimension Stone (Fabric) activities on the proposed Mining Claims 75648 - 75653 on Farm Okakara No. 43/REH, Erongo Region. The key component of the proposed activity entails geological mapping / survey and Small-medium Scale Quarrying operation (extraction of mafic blocks). Access to the sites will be by existing tracks and on foot where vehicle access is limited.

2. PUBLIC PARTICIPATION PROCESS

Enviro-Leap Consulting invites all Interested and Affected Party (I & AP) to register and receive Environmental Assessment (EA) Scoping and (EAP) documents relating to the proposed project for their comments and input.

3. COMMENTS AND QUERIES

Interested and Affected Parties are invited to register by writing to us at the address below no later than 31 November 2024:

Please register and direct all comments, queries to Environmental Assessment Practitioner
 Email: kmmines@mlf1236.co.za



PUBLIC NOTICE

ENVIRONMENTAL IMPACT ASSESSMENT FOR EXPLORATION ACTIVITIES (EPL No. 8250)

Notice is hereby placed to inform all potentially Interested and Affected Parties (I&APs) that an application for Environmental Clearance Certificate will be made to the Environmental Commissioner, in line with the provisions of Environmental Management Act 7 of 2007 and its Regulations of 2012, in respect of the envisaged exploration activities for base and rare metals, dimension stone, industrial minerals and precious metals.

PROJECT LOCATION: EPL 8250 is located about 20 km southwest of Oujjo town, Oujjo District, Kunene Region.

All Interested and Affected Parties (I&APs) are invited to participate in a public consultation meeting on the 5th November 2024. Registration, as well as submissions of I&APs' comments (including the request for the Background Information Document), must be done on or before 31st October 2024, to:

Proponent: Toka Ntshingiro Uroloka Magamen Ilaka
 Environmental Consultant: SS Consultants CC
 Cell: +264 81 240 9124
 Email: UK@ss.co.za



WE ARE OPEN



AVAILABLE

- Horse Mackerel / Maashanker
- Hake whole Round
- Reds / Kashushu
- Angel Fish / Kangulu
- Hake Fillets
- Jackoever

MAINTAINING THE QUALITY OF YOUR FISH

055 280 8552 / 081 242 6194

Er 154, House 418, Independence Avenue, Windhoek, Opposite the Ministry of Gender

REZONING NOTICE

Notice is hereby given that Afrishine Investment cc, intends to apply to the Rundu Town Council and the Urban and Regional Planning Board on behalf of the registered owner of Erf 2471, Rundu Extension 8, for the:

- Rezoning of Erf 2471, Rundu Extension 8 for "Industrial" to "General Residential" with a density of 1/100 to
- Consent to commence with the development while the rezoning is in process

The rezoning of Erf 2471, Rundu Extension 8 as well as the consent use sought, would enable the owner of the property to optimize the development potential of their property and thus cater towards the need to contribute towards the much needed accommodation needs for students in the town.

Take note that a similar notice of the intent to rezone, have been posted on site, published in the Government Gazette as well as on the Notice Board of the Rundu Town Council. The consultation with neighboring erf owners duly took place too.

Take note that any person objecting to the proposed rezoning as set out above may lodge such objection together with the grounds thereof with the Chief Executive Officer, Rundu Town Council, Private Bag 2128, Rundu and/or the applicant in writing within 14 working days of the publication of the notice. The last date for comments/objections is thus 29 November 2024.

Applicant:
 Afrishine Investment cc
 P O Box 783
 Swakopmund
 Mobile: +264 81 3236024
 E-mail: htsk@mlf1236.co.za
 afrishineinvestor76@gmail.com

CLASSIFIEDS

To place a classifieds advert with us, please contact Ms. Fransina Fredericks
• T: +264 (61) 248 1361 E: fransina.confidentemagazine@gmail.com C: +264 81 231 7332

NOTICE

ENVIRONMENTAL IMPACT ASSESSMENT FOR THE PROPOSED REZONING OF ERF 159 BLOCK EXTENSION 1, REHOBOTH HARDBAR, NAMIBIA

PROJECT TITLE: The proposed rezoning of Erf 159 Block D, Extension 1 Rehoboth from "Single Residential" with a density of 1:800 to "Business" with a bulk of 1:0.

PROJECT DESCRIPTION: Erf 159 Block Extension 1 is to be rezoned from "Single Residential" with a density of 1:800 to "Business" with a bulk of 1:0 to allow the owners to operate an Administration Office and a possible Coffee Shop on the Erf. The owners intend to develop their Erf into a mixed-use development that will consist of an office space and associated activities.

PROJECT LOCATION: The proposed land development is situated in Rehoboth Block D Extension 1/Hardbar Region: Namibia.

PROponent: Mr. Johann & Mrs. Ende van Wyk

Interested and Affected Parties (I&APs) are invited to register with the Consultant and give their comments and concerns in writing for the proposed project within 14 days of the advertisements. Furthermore, I&APs are welcome to request the background information document.

NB: The participation and commenting period is effective until 21 November 2024

Cell: +264 81 127 5879 [Mr. Harold Kiating]
Tel: +264 61 238 460
Email: hkiating001@gmail.com



PUBLIC NOTICE

ENVIRONMENTAL IMPACT ASSESSMENT FOR EXPLORATION ACTIVITIES (EPL No. 9250)

Notice is hereby placed to inform all potentially Interested and Affected Parties (I&APs) that an application for Environmental Clearance Certificate will be made to the Environmental Commissioner, in line with the provisions of Environmental Management Act 7 of 2007 and its Regulations of 2012, in respect of the envisaged exploration activities for base and rare metals, dimension stone, industrial minerals and precious metals.

PROJECT LOCATION: EPL 9250 is located about 20 km southwest of Outjo town, Outjo District, Kunene Region.

All Interested and Affected Parties (I&APs) are invited to participate in a public consultation meeting on the 8th November 2024. Registration, as well as submissions of I&APs comments (including the request for the Background Information Document), must be done on or before 31st October 2024, to:

Proponent: Toivo Natanwwe Linekela Megamen Iileka
Environmental Consultant: SS Consultants CC
Cell: +264 81 240 9124
Email: UKatjinjaa@ssconsultants.co



PUBLIC NOTICE TOWNSHIP ESTABLISHMENT

Notice is hereby given that Nghivela Planning Consultants (Town and Regional Planners) on behalf of the owners of Farm Tsinisab No. 881, intends applying to the Oshikoto Regional Council and the Urban and Regional Planning Board for the:

- Subdivision of Portion 1 of Farm Tsinisab No. 881 into Portion A and Remainder; and
- Layout approval and Township Establishment of Tsinisab Proper on Portion A of Portion 1 of Farm Tsinisab No. 881

The intention of the owners is to establish a Township to be known as Tsinisab Proper located on Portion 1 of the Farm Tsinisab No. 881. The township establishment will allow for the formalization of existing properties in Tsinisab Settlement and the creation of new residential erven supported by other land uses.

The locality plans of the proposed township lie for inspection at Oshikoto Regional Council: Planning Division Office, Penda YaNdakolo Street, Omuthiya and the Applicant: 141, Werner List Street, Windhoek.

Any person objecting to the proposed use of the land as set out above may lodge such objection together with the grounds thereof, with the Oshikoto Regional Council and with the applicant (Nghivela Planning Consultants) in writing within 14 days of the last publication of this notice.

The last date for any comments and objections is: 22nd November 2024

Applicant: Nghivela Planning Consultants
P O Box 40900
Aussparplatz
Tel: 081 4127 359
Email: planning@nghivela.com.na
Tel: 065 3232 230 / 081 4127 359



PUBLIC NOTICE TOWNSHIP ESTABLISHMENT

Notice is hereby given that Nghivela Planning Consultants (Town and Regional Planners) on behalf of the owners of Erf 132, Onayena and Farm Onayena Townlands No. 985, intends applying to the Oshikoto Regional Council and the Urban and Regional Planning Board for the:

- Subdivision of the Remainder of Farm Onayena Townlands No. 985 into Portions A, B and Remainder;
 - Consolidation of Portions A and B of the Remainder of the Farm Onayena Townlands No. 985 with Erf 132, Onayena to form Consolidated Portion X;
 - Alteration of Onayena Proper Extension boundaries to exclude Erf 132, Onayena; and
 - Layout approval and Township Establishment of Onayena Extension 2 on the Consolidated Portion X.
- The intention of the owners is to establish a Township to be known as Onayena Extension 2 located on proposed Portion X of the Farm Onayena Townlands No. 985. The township establishment will allow for the formalization of existing properties within Onayena townlands and the creation of new residential erven supported by other land uses.

The locality plans of the proposed township lie for inspection at Oshikoto Regional Council: Planning Division Office, Penda YaNdakolo Street, Omuthiya, Onayena Settlement Office, Onayena and the Applicant: 141, Werner List Street, Windhoek.

Any person objecting to the proposed use of the land as set out above may lodge such objection together with the grounds thereof, with the Oshikoto Regional Council and with the applicant (Nghivela Planning Consultants) in writing within 14 days of the last publication of this notice.

The last date for any comments and objections is: 22nd November 2024

Applicant: Nghivela Planning Consultants
P O Box 40900
Aussparplatz
Tel: 081 4127 359
Email: planning@nghivela.com.na
Tel: 081 4127 359



WE ARE OPEN



AVAILABLE

- Horse Mackerel / Maosbanker
- Hake whole Round
- Red / Koshushu
- Angel Fish / Kangulu
- Hake Fillets
- Jackopever

085 280 9552 / 081 242 6154

Unit 101, Vantage 87/1, Independence Avenue, 1984 Opposite the Ministry of Gender

CALL FOR REGISTRATION AS INTERESTED AND AFFECTED PARTIES

KILEMBE MINES MINING CC'S ENVIRONMENTAL ASSESSMENT PROCESS FOR EXPLORATION ON EXCLUSIVE PROSPECTING LICENSE (EPL 9672), KUNENE REGION

1. PROJECT AND DESCRIPTION

Kilembe Mines Mining cc (the Proponent), intends to apply to obtain an environmental CLEARANCE CERTIFICATE FOR ITS PROPOSED PROSPECTING ACTIVITIES in respect to Base and Rare Metals, Industrial Minerals and Precious Metals on EPL 9644 (AREA OF 100,845.08 ha), Kunene Region. The key component of the proposed activity entails geological mapping and survey and manual sample collection for laboratory analysis. Access to the sampling or survey sites will be by existing tracks on foot where vehicles access is limited.

2. PUBLIC PARTICIPATION PROCESS

Kilembe Mines Mining cc therefore invite all Interested and Affected Party (I & AP) to register and receive the Project Background Information Document (BID) for their comments and input.

3. COMMENTS AND QUERIES

Interested and affected Parties are herewith requested to register by writing to us at the address below no later than 22 November 2024:

Please register and direct all comments, queries to Environmental Assessment Practitioner
Email: imminemini@gmail.com

CALL FOR REGISTRATION AS INTERESTED AND AFFECTED PARTIES

ENVIRONMENTAL ASSESSMENT FOR THE PROPOSED MINERAL EXPLORATION AND QUARRYING OF DIMENSION STONE (MARBLE) ACTIVITIES ON MINING CLAIMS (MCs 75649 – 75653), ON FARM OKAOKARA No. 43/REM, ERONGO REGION

1. PROJECT AND DESCRIPTION

Merchelino M. M. Ouzub, intends to apply to obtain an Environmental Clearance Certificate for its proposed prospecting and quarrying for Dimension Stone (Marble) activities on the proposed Mining Claims 75649 - 75653 on Farm Okaokara No. 43/REM, Erongo Region in the Erongo Region. The key component of the proposed activity entails geological mapping / survey and Small-medium Scale Quarrying operation (extraction of marble blocks). Access to the sites will be by existing tracks and on foot where vehicle access is limited.

2. PUBLIC PARTICIPATION PROCESS

Enviro-Leap Consulting invites all Interested and Affected Party (I & AP) to register and receive Environmental Assessment (BID, Scoping and EMP) documents relating to the proposed project for their comments and input.

3. COMMENTS AND QUERIES

Interested and Affected Parties are herewith requested to register by writing to us at the address below no later than 31 November 2024.

Please register and direct all comments, queries to Environmental Assessment Practitioner
Email: esp.ingen@gmail.com

CONFIDENTE

035 Regskennisgewings
Legal Notices

IN THE: High Court of
Namibia Held At Main
Division Windhoek Case
Number: HCD-15-11-
ACT-
2015-073991 In the
matter between: NEDBANK
NAMIBIA LIMITED, Plaintiff
and NATASJA VAN VUUREN
(born LOURENS), 1st
Defendant JENS VAN
VUUREN, 2nd Defendant
**NOTICE OF SALE IN
EXECUTION** Pursuant to a
Judgement of the above
Honourable Court granted
on 12th of JULY 2022, the
following immovable
property will be sold
"voetstoots" by the DEPUTY
SHERIFF for the District of
WALVISBAY on Tuesday, the
12th day of November 2024,
at 12:00 at Erf 103,
Extension 1, Meersig,

Walvisbay, Namibia.
MAYOR: Erhard Mbebe.
Extension 1, Namibia.
Walvisbay, Namibia.
SITUATION: In the Municipality of Walvisbay, Registration Division 1, RESERVE PHASE 1 (2) the property will be sold by the deputy-sheriff of High Court of Walvisbay, WALVISBAY to the highest bidder in terms of the provisions of the law of which the property will be sold at no less than 75% of the established municipal value; alternatively, the established market value must be established that it is a primary residence. The valuation will be held with the Deputy Sheriff for the auction on 12/12/2018 with these conditions. (b) Interest at 12% interest per annum from 30 days after sale to date of full and final settlement. (c) Improvements: 3 Bedrooms (Main En-suite), 1x Dressing room, 2x Bathrooms, 1x Guest Toilet, 1x Kitchen, 1x Scullery, 2x Garages, 1x Rumpus, 1x

Entertainment Area, Foyer, Double Garage. The "Conditions of Sale in Execution" will lie for inspection at the office of the Deputy Sheriff of Walvisbay and at the Head Office of Plaintiff in Windhoek at Plaintiff's Attorneys, Koep & Partners at the under mentioned address. DATED at WINDHOEK this 12th day of SEPTEMBER 2024. KOEP & PARTNERS LEGAL PRACTITIONERS FOR

PLAINTIFF 33 SCHANZEN
ROAD WINDHOEK
REF: OD/rs/72996/DE8791
DM0202400417857

October 2024

07:00-16:00
09:00-15:30
09:00-15:30
09:00-15:30

Classifieds
T: 061-297 2175

**YOU HAVE
THE POWER
TO SAVE A LIFE.
DONATE BLOOD.**

Vision: to be a sustainable and Caring City by 2027

PERMANENT CLOSURE OF PORTION B ($\pm 80 \text{ M}^2$ IN EXTENT), PORTION G ($\pm 160 \text{ M}^2$ IN EXTENT), OF ERF 1034, NEHALE LYA MPINGANA STREET, ACADEMIA EXTENSION 1 AS 'PUBLIC OPEN SPACE' (THE PORTIONS WILL BE CONSOLIDATED WITH THE ADJACENT ERVEN 849 AND 854, SAMUEL MAHARERO STREET, ACADEMIA EXTENSION 1)

PERMANENT CLOSURE OF PORTION B ($\pm 80 \text{ M}^2$ IN EXTENT), PORTION G ($\pm 160 \text{ M}^2$ IN EXTENT), OF ERF 1034, NEHALE LYA MPINGANA STREET, ACADEMIA EXTENSION 1 AS 'PUBLIC OPEN SPACE' (THE PORTIONS WILL BE CONSOLIDATED WITH THE ADJACENT ERVEN 849 AND 854 SAMUEL MAHARERO STREET, ACADEMIA EXTENSION 1)

HAIKONDA DAVID
TOWN PLANNING OFFICER
URBAN POLICY DIVISION
DEPARTMENT OF URBAN AND TRANSPORT PLANNING

Issued by:
Office of the Chief Executive Officer • Corporate Communications, Marketing, and Public Participation
E-mail: corporatecommunications@hondaoceec.org.hk



I-TECH Namibia promotes activities that increase human capacity for providing HIV/AIDS clinical care and support through the development of health care worker training systems. I-TECH invites suitably qualified persons to apply for the following positions:

- District Quality Manager x1 (Tsumeb).
- Quality Control Manager (LIFTUP) x1 (Windhoek).

Detailed advertisement and further information at:
<https://www.go2itech.org/employment/>

Closing Date: 1st of November 2024

***I-TECH Namibia is an equal opportunity employer,
people with disabilities and from designated groups are
encouraged to apply.***

DARE TO CARE

Monday, 28 October 2024

Zentex Tal Street (Windhoek) 07:00-16:00

Safari Hotel (Windhoek) 09:00-15:30

Grow Mall (Windhoek) 09:00-15:30

Greg's Motor Spares (Windhoek) 09-00-15:30

Oshikoto Centre (Hospital Grounds) 10:00-18:00

Swakoprand Town (Ordinary 21st Street No 4) 10:00-18:00

NAMBS
NATIONAL AIDS MEMORIAL BLOOD SERVICES

YOU HAVE THE POWER TO SAVE A LIFE. DONATE BLOOD.

Market Watch

Kleinadvertensies • Classifieds

SPERTYE: 13:00 TWEDE WERKSDAE VOOR PLASING
DEADLINES: 13:00 TWO WORKING DAYS PRIOR TO PLACEMENT

Geen advertenties sal telefonies aanvaar word nie.

TEL: 061*297 2175 **FAX:** 061*239 638
EMAIL: classifieds@synergi.com.na

No advertisements will be accepted telephonically.

INHOUDSOPGAWE	CONTENTS
001 Starflogville	001 Death Notices
002 In Memoriam	002 In Memoriam
003 Dankbetuigings	003 With Gratitude
004 Verlore	004 Lost
005 Kenningswings	005 Notices
006 Persoonlik	006 Personal
007 Opleiding	007 Training
008 Betrekkings gevra	008 Employment Wanted
009 Vakatures	009 Vacancies
010 Spesiale dienste	010 Services
011 Gelukwensings	011 Congratulations
012 Eienomme	012 Properties
013 Bou en verf	013 Construction
014 Akkommodasie	014 Accommodation
015 Te huur gevra	015 Wanted to Let
016 Te huur	016 To Let
017 Kommersieel te huur gevra	017 Commercial Wanted to Let
018 Kommersieel te huur	018 Commercial to Let
019 Kommersieel te koop gevra	019 Commercial Property to Buy
020 Kommersieel te koop	020 Comm. Property for Sale
021 Alhier te koop gevra	021 Goods Wanted to buy
022 Alhier te koop	022 Goods for Sale
023 Diere	023 Animals
024 Motorfiets en fietse	024 Bicycles and Motorcycles
025 Motors	025 Vehicles
026 Vragmotors en sleepvoertuie	026 Trucks and Trailers
027 Huise te koop gevra	027 Residential Prop. to Buy
028 Huise te koop	028 Residential Prop. for Sale
029 Besigbode	029 Businesses
030 Plase te koop gevra	030 Farms Wanted to Buy
031 Plase te koop	031 Farms for Sale
032 Veilinge	032 Auctions
033 Erwe te koop gevra	033 Erven Wanted to Buy
034 Erwe te koop	034 Erven for Sale
035 Batakaniswines	035 Loyal Notices

RATES & DEADLINES

To avoid disappointment of an advertisement not appearing on the time you wish, please book rates immediately. Classified ads, notices and display ads cost \$3.00, two working days prior to placement. A handling fee of 15% is payable on cancellations received in writing by 13:00 two days before scheduled publication. The fee can be waived if accepted if received after this deadline.

RATES:

- Monday - Friday
Classified/Massive: NS12.00 for the first 20 words and NS2.00 (15% Vat included) for every word thereafter
- Display/Small: NS308.00 per col/cm (15% Vat included)
- Section 7: NS676.00 (15% Vat included) per col/cm
- Churches: NS986.70 (15% Vat included) per col/cm
- Sport/Other: NS566.70 (15% Vat included) per col/cm
- Births, engagements, marriages, Deaths, to memorize: NS566.70 (15% Vat included) per col/cm
- Legal/Notices: NS745.00 for the first 300 words and NS2.40 (15% Vat included) for every word thereafter.

CONDITIONS OF ACCEPTANCE:

Republica reserves the right to withhold or cancel any advertisement order that has been accepted. Republica accepts no liability for failure to publish an advertisement received by telephone.

ERRORS:

Please report errors immediately. Republica accepts no responsibility for more than one incorrect insertion of any advertisement of any cost beyond the cost of the space occupied by the faulty advertisement. No re-publication will be given due to small typographical errors or omissions that lessen the effectiveness of the advertisement. Republica does not accept responsibility for misrepresentation in advertisements.

TODAY IS...

NATIONAL NUT DAY

Savor the delightful crunch of these small, protein-packed bites that add a satisfying twist to snacks and dishes. Walnut, Hazelnut, Chestnut, Kola Nuts, Pine Nuts, Cashews, and more. There are more types of nuts in the world than most people realize, and many more of these are used for food than people suspect. Most people have a favorite kind of nut, most commonly involved in a favored kind of treat, but there are varieties and uses for nuts that are not commonly known.

009 **Vakatures**
Vacancies

SHARP 1972 INVENTIONS
CC VACANCY is looking for a suitable qualified individual to apply for the position: Shop manager of qualifications: Honours degree in Business Management
Experience: At least 10 years experience in Managing a grocery and hardware shop. The shop manager of Chinese language is an added advantage.
CVs to be emailed to: mtoletrich@gmail.com
The closing date is 28 October 2004
contact: 081785991

MD0202404048301

TEACHER VACANCY Position
Vacancy Amfotlo Centre Centre/
Yuan Yue Private School is an international humanitarian organization provides education for vulnerable children in South Africa. We seek candidates who are open-minded will work with us to provide the best educated environment for our children. Secondary school level is preferred. Available.
Minimum qualifications:
1. Regular Teacher: Must have a major in Geography and Biography.
2. Substitute Teacher for 3 months at least. Must have a major in English. Both the above must have a university degree in secondary education; 2 years of teaching experience.
For those who are qualified, send your CV, cover letter, and supporting documents combined in ONE PDF file to: info@amfotlo.org. The CV and supporting documents will be viewed immediately until the positions are filled.
Only those who were proceed to the in-

The initial contract is for 1 year and can be extended based on satisfactory performance.
Date due: 31 October 2024
DM202404041939

SPESIALE dieste Services

AFRICAN SMALL BUILDING INVESTMENTS CC. SMALL CONSTRUCTION: We do alarms, electric fencing, gates and garages, interior, welding works, renovations and many more with 22 years of experience. Call 081 864 3888 3828/02404545887

FULLY FURNISHED OFFICES TO LET
New Asparizkapal Independent.
Two units (+180sqm) with reception - can be rented as combined unit or separately (+90sqm unit)
Pre-paid electricity - water included, toilet, kitchenette from R51000 for combined or R37 - R8000

Contact Ralf on 0816609395

To Rent 2 bedroom, 1 bathroom
apartment in Westvale complex
next to Westvale Spa, open plan
kitchen and lounge area, small
yard with built-in bar.
Available 1 November 2024.
N\$95 000.00 per month, limited wa-
ter included. P prepaid electricity.
One month deposit to secure.
Please call: 081 127 5649.
DMO2204064048326

027  **Huis te koop goud**
Residential Prop. to Buy

PROPERTY WANTED Twahafa Real Estate. We are urgently in need of FOR SALE HOUSES in Windhoek 081 653 4437. twahafas@gmail.com
DMO22040640747992

032  **Veelings Auctions**

SHALI INDUSTRIAL Estate Plots
Bridleway, Windhoek on Section 25
October 2024 at 10:00.
Alex McDaniel +264 81 128 6821
www.namag1.com
DMO22040640167622

0395 **Resignings/withdrawals**
Legal Notices

NOTICE OF APPLICATION TO A MAGISTRATE TERMING THE LIQUOR ACT, 1998 Notice is hereby given that an application in terms of the Liquor Act, 1998, particulars of which appear below, will be made to the Magistrate of the District of

1. Name and postal address of Applicant: UKUWALUUDI SAFARI LODGE (PTY) LTD, P.O. BOX 374, OPTUNGA, NAMIBIA

2. Name of the land to which application relates: UKUWALUUDI SAFARI LODGE

3. Address/location of licensed premises to which application relates: UKUWALUUDI SAFARI LODGE

4. Nature and details of application: APPLICATION FOR A SPECIAL LIQUOR LICENCE.

5. Where application will be lodged: CLERK OF MAGISTRATE'S COURT DISTRICT OF OPTUNGA, KUNENE REGION, NAMIBIA.

6. Date on which application will be lodged: 30 OCTOBER 2024.

7. Date on which written submission in terms of section 28 in relation to the application must be sent or delivered to the Magistrate of the District, to reach the Magistrate no later than 7 days after the date on which the application is lodged.

DM202404048327

IN THE HIGH COURT OF NAMIBIA
Main Division Windhoek
Case No.: HC-MD-CIV-ACT/2023/03496
Date: 11/10/2024
STANDARD BANK OF NAMIBIA LIMITED, Plaintiff
and
THE REPUBLIC OF NAMIBIA, Defendant

NOTICE OF SALE IN EXECUTION
In execution of an order handed down by the above Honourable Court on the 07th/Nov 2023 in the abovesmentioned case, a public auction of the following will be held by the Deputy Sheriff of Rundu on the 1st of November 2024 at 11:00 at Magistrate Court Rundu, Rundu, Namibia.

Lot of Goods to be sold: 1) 3 piece Lounge Set (Black), 2) Defy 955L Freezer, 3) Samsung Top Loader Twin Tub Washing Machine, 4) Xambrook Microwave, 5) 3 Piece Dining Set (Black).

CONDITIONS OF SALE: "Voo-stoots" - cash to the highest bidder.

Dated at Windhoek on this the 15th day of September 2024.
KEOP PARTNERS
LEGAL PRACTITIONERS FOR PLAINTIFF
33 SCHANZEN ROAD
WINDHOEK
(06)767 8276/8278 (D82142)

PUBLIC NOTICE ENVIRONMENTAL IMPACT ASSESSMENT FOR THE PROPOSED ACTIVITIES (EPI No. 9250)

Noxious is hereby placed to inform all potentially interested parties and Affected Parties (A&Ps) who are affected by Environmental Management Licence Certificates will be made to the Environmental Commissioner, in line with provisions of Environmental Management Act 7 of 2007 and its Regulations of 2009, regarding the use of the envisaged exploration activities for Base and Rare Metals, Dimension Stone, Industrial Minerals and Precious Metals. Environmental Management Licence Certificate Proponent:

Tolivo Natarangwe Lineka Moga
Sagana Project Location:
EPL 9250 is located about 20 km south west of Dufur town, Outjoro District, Kunene Constituency, interested and Affected Parties (A&Ps) are invited to participate in a public consultation meeting on the 08 November 2024. Registration, as well as submissions of comments, must be done before request for the Background Information document(s), must be done on or before 25 October 2024; To: SS Consultants CC 777 +264 81 762 841

7. Ukafati: ssconsultants.co

DMDG2024-08180

035 **Regierungswings**
Legal Notices

IN THE High Court of Namibia
Case No: HC-MD-CV-19-00001
ON-2022/04989
IN MATTER OF
NEDBANK NAMIBIA LIMITED
Plaintiff
And
FRANK JAMES RICHARD VAN ROOI
1st Defendant
BEULAH VANESSA VAN ROOI
2nd Defendant

NOTICE OF SALE IN EXECUTION
In execution of a judgment of the above Honourable Court dated 18 JANUARY 2024 a sale will be held by the Deputy Sheriff WINDHOEK, at the premises, in Section 1 River End, Erf 1446 (Unit 1) known as the Pionierspark (Extension 1) Windhoek, on 31 October 2024, at 09H00, of the under mentioned property:
A unit consisting of:-
Section 1, 7a1 shown and more fully described on the sectional plan No. 45/1998 in the Building of buildings known as River End, Extension 1 in Pionierspark (Extension 1) Windhoek, Pionierspark (Extension 1) Windhoek, Registration Division "K", Khomas Region, of which the floor area according to the said Sectional Plan is 101 (One hundred and one) square metres in extent; and
An undivided share in the common property in the land and building or buildings
The said property is fully described on the said sectional plan and apportioned to that said section in accordance with the participation quota if the

IMPROVEMENTS: 1x Entrance Hall, 1x Lounge, 1x Dining Room

ix Family Room, 1xKitchen, 1x Bedroom, 1x Bathroom, 1x Living Room, 1x Dining Room, 1x Entry, 1x Laundry, 1x Storage, 1x Bath, 1xWb/Wc.

TERMS 1/5% of the purchase price and the auctioneer's commission must be paid on the date of the sale. All other terms and conditions of the sale will be read prior to the auction and lie for inspection at the office of the Deputy Sheriff, Windhoek and at the offices of the execution creditor.

AUCTIONEER'S NOTE: Refundable Registration Fee of N\$5 000.00

Dated at Windhoek this 12th day of SEPTEMBER 2024.

DR WEEKER KAUO & HOVENA INC
Legal Practitioner for Plaintiff
3RD Floor, WKH House, Jan Jonker Road
WINDHOEK
[PUK/pg/MAT8470]
[020224040-413224]

IN THE High Court of Namibia
Case No. HC-NLD-C-NAM-CA-10000-2024

Between:
HOSEA SHAUULLU, Plaintiff
and
ONELUNGU DRILLING INVEST-

NOTICE OF SALE IN EXECUTION
Pursuant to a Judgment of the
above Honourable Court granted on
the 1st of JULY 2024, the fol-
lowing items are in execution
on the 06 NOVEMBER 2024
at 12h22, Outer Republic of Na-
mibia, namely:

- 1x Toyota Bakkie, 1x car trailer
(no wheels), 2x car lifts, 1 wheel-
barrow, 1x lawnmower, 1x com-
pact wheel balancing machine, 1x
workshop tools, 1x jack, 1x bend-
ing machine, 1x battery charger, 1x
compact chassis straightener ma-
chine, 1x press machine, 1x flat
screen TV, 1x stand drill, 1x com-
puter desk, 1x fridge, 1x reception
with printer, 1x steel bench shelves,
parts various steel benches, vari-
ous tools.

TERMS: CASH to the highest bid-
der.

Dated at Windhoek this 16th day
of October 2024.

WINDHOEK
LEGAL PRATITIONERS
ON BEHALF OF PLAINTIFF
18 ADLER STREET
WINDHOEK WEST
WINDHOEK

REF: 5632/LM/23

036 **Rekonsolidierungs**
Legal Notices

IN THE HIGH COURT FOR
THE DISTRICT OF WINDHOEK
FILED AT WINDHOEK
NO. 13543-2023-NCV-CIV-ACCT
CON-2021/04232
In the matter between:
NEDBANK NAMIBIA LTD
PLAINTIFF AND
AGENCY 360 PARTIES NUMBER
FORTY-TWO CLOSE CORPOR
RATION 1ST DEFENDANT
WIKUS DE JAGER 2ND DEFENDANT
DANITA HERIMIN DE
WIKUS DE JAGER 3RD DEFENDANT
IN EXECUTION OF COURT
ORDER OF HIGH COURT FOR
THE DISTRICT OF
WINDHOEK, KATUNGA
ON THE 6TH DAY OF MAY 2022 IN the
above mentioned case, a judicial
sale by public auction will be
held on the 31ST of OCTOBER
2023 at 10:00 at ERF NO. 470
(PORTION OF ERF NO. 15343)
EXTENSION NUMBER 9; SWAK
REPUBLIC OF NAMIBIA
THE REPUBLIC OF NAMIBIA
THE REPUBLIC OF NAMIBIA
PROPERTY: Certain Erf No. 470
(A Portion of Erf No.
15343) Swakomop (Extension
number 9) situate in the Mun
icipal Area of Erongo Regi
stration Division G "Erongo
Region Measuring Thir
Thousand and Thirty-eight
Square Metres Held Under o
Order of Transfer No. 1
6557/2010.
PROPERTY CONSISTS OF
THE FOLLOWING: EXISTING
DWELLING Ground Floor
Consisting of 10 Bedrooms
Four Landing Kitchen
Lounge; 2x Bedrooms; Ba

hroom; Rear Structure Entrance
Clothes Open
Clothes Open; Pantry; Scullery;
3x Bedrooms; 2x Bathrooms
Open Patio.
CONDITIONS OF SALE:
1. The complete conditions of
sale are to be inspected at the
office of the Deputy Sheriff, Wal-
ter Bay (tel: 064221805)
and at the Plaintiffs' Attorneys'
office at the undermentioned ad-
dress.
2. The property will be sold on
"voetstoots".
3. The Purchaser shall pay a de-
posit of 10% (TEN PERCENT) of
the purchase price in CASH or
by bank transfer to the bank ac-
count against transfer to be secured
by a bank or building society
guarantee.
4. Payment shall be made in
CASH or Electronic Fund Trans-
fers to the bank account of the
auction. If EFT is done proof of
payment shall be provided to the
Deputy Sheriff.
DATED AT WINHOOEK, THIS
15th DAY OF FEBRUARY 2024.
ANGULACO, INCORPORATED
Legal Practitioner for Plaintiff
NO. 11, SCHUSTER STREET
WINHOOEK

Market
 Watch
 RED BLUE GREEN ORANGE
 New and exciting way of floating your advertisement stand out above the rest, now at an additional N\$ 5.00 per placement, get your classifieds heading in **COLOUR!**

IN THE High Court of Namibia
Namibia
Case No: HC-MC-CIV-act-2024-00356
In the matter between:
ZHONG MEI ENGINEERING
GROUP (PROPRIETARY) LTD
v
LIMITED, Execution Creditor
-
ONELUNGO DRILLING AND
INVESTMENTS COE CORP
PORATION, Execution Debtor
NOTICE OF SALE IN EXECUTION
In execution of an order handed down by the above Honourable Court on 2 April 2024 in the above mentioned case, the following public auction of the following will be held by the Deputy Sheriff of Tsumeb on 6 November 2024 at 10H00 at ER 12250, Otjimbingwe, Republic of Namibia.
List of Goods to be sold: 1. Toyota Bakkie (OAE333N) (no wheels), 2x Car Lifters (no wheels), 2x Car Trailers (no wheels), 2x Motorcycles (complete), 1x Wheel Balancing Machine (complete), 1x Oil Drum On Wheels, 1x Jack, 1x Bending Machine (complete), 1x Motor Vehicle (complete) 1x Charger, 1x Complete Chassis straightgater machine, 1x Pressing Machine, 1x Flat Screen TV, 1x Drill Stand, 1x Reception Desk, 1x High Speed Computer with Printer, 1x Steel Bench, Various Parts, Various Steel Shelves, Various Tools.
AUCTIONS OF SALE OF "Vestoots" - cash to the highest bidder.

Multiple Sclerosis
NMSA

WHAT IS MULTIPLE SCLEROSIS?

A chronic disease of the

**brain and
central
nervous
system**

**OFFICE
HOURS:**

Monday - Friday:
09h00 - 17h00

info@msnamibia.org

Multiple **S**clerosis
NAMIA

TODAY IS...

NATIONAL NUT DAY

Savor the delightful crunch of these small, protein-packed bites that add a satisfying twist to snacks and dishes. Walnut, Hazelnut, Chestnut, Kola Nuts, Pine Nuts, Cashews, and more. There are more types of nuts in the world than most people realize, and many more of these are used for food than people suspect. Most people have a favorite kind of nut, most commonly involved in a favored kind of treat, but there are varieties and uses for nuts that are not commonly known.

live built-in barn.
Available 1 November 2024.
\$98 500/month per month, limited water included, prepaid electric.
One month deposit to secure.
Please call: 0812 727 5689.
DMLT DMLT040406326

**027 Huise to koop voor
Residential project, te buy**

PROPERTY WANTED Twaalfde Real Estate. We are urgently in need of FOR SALE HOUSES in Windhoek. Phone: 0812 4537. twafasins@gmail.com
DMLT DMLT040406326

**032 Veefindings
Auctions**

SHALI INDUSTRIAL Estate Plots Bakwater: Windhoek on Auction 25 October 2024 at 10:00.
Alex McDonald +264 81 128 6281
www.namagat.com
DMLT DMLT040406326

will be made to the Environmental Commissioner, in line with the provisions of Environmental Management Act 17 of 2010 and Regulations of 2012, in respect of the envisaged exploration activities for Base and Rare Metals, Dimensional Stone, Industrial Minerals and Precious Metals. Environmental Consultant: SS Consultants CC Proponent: Environmental Management Mega-mines likeja Project Location: EPL 9250 is located about 20 km south west of Otjozha town, Otjozha Region. Interested and Affected Parties (ISAPs) are invited to participate in a public consultation meeting on the 08 November 2024 at 10:00, as well as submissions of ISAPs comments (including their request for the Background Information) on or before 25 October 2024 at 10:00. SS Consultants CC 727 +264 81 204 2124 727 +264 81 204 2124
7. UKATJANA@ssconsultants.co.za
DMLT DMLT040406326

Market Watch

RED BLUE GREEN ORANGE

New and exciting way floating your advertisement stand out above the rest, now at an additional N\$ 5.00 per placement, get your classifieds heading in COLOUR!

**nervous
system**

**OFFICE
HOURS:**

Monday - Friday:
09h00 - 17h00

info@msnamibia.org

M **S**
Multiple Sclerosis
NAMMIA

d. WhatsApp Group for Farmers around EPL Area

	A	B	C	D	E	
1	Country Code	Phone Number	Saved Name	Public Display Name	Is Admin?	Group_Name
2	+264	+264818046776	Dorian Kandjumbi	Dorian Kandjumbi	FALSE	Public Consutation on EPL9250
3	+264	+264812485757	Silvanus SS CON	NA	TRUE	Public Consutation on EPL9250
4	+264	+264812603705		👤	FALSE	Public Consutation on EPL9250
5	+264	+264815737807		👤👤👤👤👤	FALSE	Public Consutation on EPL9250
6	+264	+264817255156		Albie Jordaan	FALSE	Public Consutation on EPL9250
7	+264	+264811290132		Andre Botha	FALSE	Public Consutation on EPL9250
8	+264	+264813999792		Awie	FALSE	Public Consutation on EPL9250
9	+264	+264813718978		Burgert	FALSE	Public Consutation on EPL9250
10	+264	+264811222460		Burgert	FALSE	Public Consutation on EPL9250
11	+264	+264816721815		Carel Alberts	FALSE	Public Consutation on EPL9250
12	Only limited rows are available as you are using Free Version. Subscribe now to get full list					
13						
14						
15						
16						
17						
18						
19						
20						
21						
22						
23						
24						
25						
26						
27						

WA-Download Group Phone Numbers

APPENDIX D: CONFIRMATION OF SCREENING NOTICE RECEIVED

5/20/25, 9:15 PM

Your application is verified - SS Consultants - Outlook



Your application is verified

From Ministry of Environment and Tourism <noreply@meft.gov.na>

Date Tue 8/6/2024 6:23 PM

To SS Consultants <info@ssconsultants.co>

**REPUBLIC OF NAMIBIA**

Ministry of Environment, Forestry & Tourism

2024-08-06

Dear Silvanus Shigwedha,

This email serves to inform you that your application **APP-004448** has been verified

Taking the following into considerations:

- Location of the project
- Pollution potential
- Scale of operation of the project

Please upload the following documents:

- Scoping Report
- EMP
- Consent letter or support doc from relevant Authority
- Proof of Consultation (Minutes, Newspaper adverts, etc)
- Confirmation of screening notice received (through email) in terms of assessment procedures (Section 35 (1)(a)(b) of the Environmental Management Act, No 7 of 2007)
- Preliminary Site Map with coordinates (decimal degrees) and a Legend
- CV of Environmental Assessment Practitioner (EAP)

5/20/25, 9:15 PM

Your application is verified - SS Consultants - Outlook

- Consent from the National Heritage Council for protection of archaeological artefacts, paleontological and rare geological specimens, meteorites and any other object which holds cultural significance

Please login onto our portal to upload required documents, if any
<https://eia.met.gov.na>

NB- for the purpose of Section 38 of the Environmental Management Act, 2007 read with Regulation 4(d), kindly forward copies of all relevant documents i.e (application forms, EIA, Scoping reports, EMP etc) to the office of the Environmental Commissioner

Thank you

Phillip Troskie Bulding

P/Bag 13306, Windhoek | Tel: +264 61 284 2111 | DEA: +264 61 284 2701

Please do not reply directly to this email. It was sent from an unattended mailbox.

Correspondences can be done on the portal or please use

eia@met.gov.na

APPENDIX E: PRELIMINARY SITE MAP

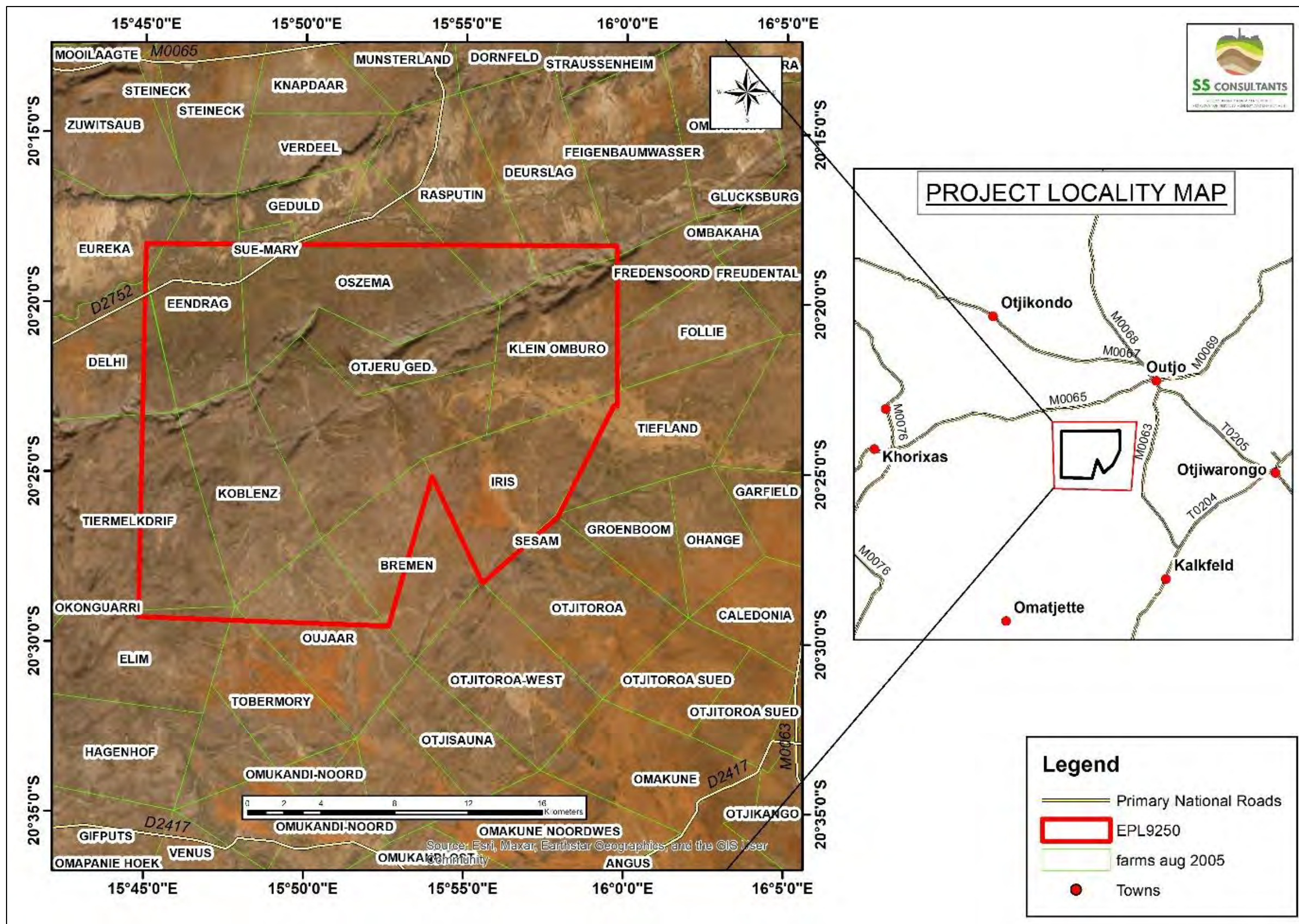

APPENDIX F: CV OF THE RESPONSIBLE EAP_UAANAO

KATJINJAA

CURRICULUM VITAE**UAANAO KATJINJAA**

Email: ukatjinjaa@gmail.com Mobile: +264 081 4779623 Address: P.O Box 60497, Windhoek

Personal Statement

Committed individual willing to learn from more experienced personnel. Comfortable working in large scale environments and possesses comprehensive understanding of venture management principles. Capable to actively participate in business case study analysis and research projects; skills gained in team and group work at college.

Academic Background**Candidate for MSc. Integrated Environmental Management and Sustainable Development (2024)**

(International University of Management)

- Environmental Impact Assessment
- Ecosystem Management and Conservation
- Research Methodology
- Environmental Legislations
- Mini Dissertation: *An Assessment of the Factors Affecting Sustainable Entrepreneurship Development in the Renewable Energy Sector in Windhoek, Namibia*

Bachelor of Business Administration- Entrepreneurship and Enterprise Development (2018)

(University Of Botswana)

- Strategic Management
- Management Consulting
- Business Plan Development
- Research Report: *An Assessment of Trends in Entrepreneurial Behavior of the Youth in Gaborone, Botswana*

Competencies

- Good Verbal and Written Communication Skills
- Microsoft Office (Word, Excel, PowerPoint)
- Report Preparation
- Data Collection and Analysis

Experience

Junior Environmental Specialist SS- Consultants CC-2024

- Compilation and review of Environmental Impact Assessment (EIA) and Environmental Management Plan (EMP) report
- Compilation of Environmental Clearance Certificate application
- Conduct public consultation and engagements with stakeholders
- Environmental Audit Compliance on various projects

Administration and Accounts Clerk- Chemspec Botswana- 2018-2019

- Receive and process invoices, expense forms
- Request for payments and handle KYC documents
- Handle daily banking reconciliation
- Attending emails and customers' enquiries

Activities and other

- Participant in [Tertiary Training Education Students Dialogue and Training on the Three Rio Conventions](#); Network and Learning Workshop (UNDP,2022).
- Business incubation and implementation through a small enterprise project; Creation of a mobile application (AccomoMe) with a database that links landlords to suitable tenants. (Global Business Labs, 2018).
- Article on Women Empowerment through Beauty Pageants (The Ngamitimes Newspaper, 2017).
- Documentary on Pursuit of Happiness (Media Studies, University of Botswana, 2016).

References

Mr. Sioni Iikela	Ms. Jacqueline Hehir	Mr. Silvanus Shigwedha
Faculty Dean	Director	Managing Member
Int. University of Management	Chemspec Botswana	SS Consultants CC
+264 81 225 7526	jackie@chemspec.co.bw	+264 81 240 9124

APPENDIX G: CONSENT FROM THE NATIONAL HERITAGE COUNCIL

24th June 2025

Mr. Timoteus Mufeti
The Environmental Commissioner
Ministry of Environment, Forestry & Tourism
P/Bag 13306
Windhoek, Namibia

Dear Mr. Mufeti,

SUBJECT: UPDATE ON APPOINTMENT OF ARCHAEOLOGIST FOR HERITAGE ASSESSMENT – EPL 9250

We are pleased to inform your office that Mr. Toivo Natangwe Linekela Megameno Iileka the holder of Exclusive Prospecting License (EPL) 9250, has appointed a qualified archaeologist, to conduct the Archaeological Heritage Assessment as required under the National Heritage Act (Act No. 27 of 2004).

The assessment will be carried out in accordance with the National Heritage Council's guidelines, ensuring compliance with Namibia's cultural heritage protection laws. The scope of work includes:

- A field survey to identify and document any archaeological or cultural heritage sites within the licensed area.
- Consultation with local communities and relevant stakeholders to gather traditional knowledge.
- Submission of a heritage impact report to the National Heritage Council for review and approval.

We anticipate completing the assessment by [estimated completion date], after which the findings will be formally submitted to your office and the National Heritage Council for further directives. Should there be any additional requirements, we remain available to address them promptly.

We appreciate your guidance in this matter and will keep your office updated on progress. For any queries, kindly contact info@ssconsultant.co.

Yours sincerely,

Yours sincerely,

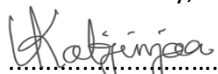

Uanao Katjinjaa

Environmental Specialist-SS Consultants CC

APPENDIX H: DECLARATION FOR THE SUBMISSION OF ASSESSMENT REPORTS

Declaration of authorship

APPLICATION NUMBER: 240725004448

Project Title:

ENVIRONMENTAL SCOPING AND ASSESSMENT REPORT (ESA):
FOR THE PROPOSED MINERAL EXPLORATION OF BASE AND RARE MATERIALS,
DIMENSION STONE, INDUSTRIAL MINERALS AND PRECIOUS METALS ON EXCLUSIVE
PROSPECTING LICENSE NO.9250

I, Uaanao Katjinjaa (full name of Environmental Assessment Practitioner - EAP) understand and agree that the information I have furnished in this submission will be reviewed by the Office of the Environmental Commissioner (OEC). I accept that the Environmental Commissioner, will hold me accountable in terms of Section 43(1)(b) of the Environmental Management Act, Act No. 7 of 2007 for any inaccurate or misleading information knowingly provided in the following documentation.

Tick the box (es) applicable to your submission:

- ☐ Pro Forma Environmental Contract for Mining Claim(s)
- ☐ Environmental Questionnaire For Mining
- ☒ Scoping report
- ☒ Environmental Impact Assessment (EIA)
- ☒ Environmental Management Plan (EMP),
- ☐ Consent from Relevant Authority

I certify, and, acknowledge that the provision of such information will impede the lawful carrying out of the duties, responsibilities and functions of the Environmental Commissioner. I declare that the information submitted is my own work. All direct or indirect sources used are acknowledged as references.

Consultancy Name: SS Consultants CC

EAP Signature:

Date: 24 June 2025

NB- To be submitted jointly with Scoping Report, EIA, EMP documents to the Office of the Environmental Commissioner

APPENDIX I: BACKGROUND INFORMATION DOCUMENT

(BID)



BACKGROUND INFORMATION DOCUMENT (BID)

ENVIRONMENTAL IMPACT ASSESSMENT (EIA) FOR THE PROPOSED BASE AND RARE METALS, DIMENSION STONE, INDUSTRIAL MINERALS AND PRECIOUS METALS EXPLORATION ACTIVITIES ON EXCLUSIVE PROSPECTING LICENSE NO.9250

OUTJO DISTRICT, KUNENE REGION, NAMIBIA

PUBLIC INVITATION TO REGISTER AND COMMENT

PURPOSE OF DOCUMENT

The purpose of Background Information Document (BID), is to provide basic detailed information about the proposed listed activities and is to be shared with all registered potential Interested and Affected Parties (I&APs) before public consultation as part of the EIA process. Furthermore, the BID aims to outline the EIA process and methods of public consultations approaches to be followed.

Hence, BID aim to provide:

- An overview of the proposed mineral exploration activities on **EPL No.9250 for base and rare metals, dimension stone, industrial minerals and precious metals;**
- An overview of the Environmental Impact Assessment process; and
- Guidance on how members of public can participate in the process as Interested and Affected Parties (I&APs).

I&APs comments and concerns are vital to the success of the EIA process and potential public members are encouraged to register and participate.

Please register / complete registration form and submit to SS Consultants CC on or before the **25th of August 2024**.

Attention : Ms. Uaanao Katjinjaa
Address: Unit 24B, Bougain Villa, Sam Nuuyoma Road, Windhoek, Namibia
Email: U.Katjinjaa@ssconsultants.co
Cell: +264812409124

INTRODUCTION

SS CONSULTANTS CC (hereafter referred to as the Consultant), an independent mineral resource and environmental consulting company has been appointed by **Toivo Natangwe Linekela Megameno Iileka** (herein referred to as the Proponent) to undertake an environmental assessment process and obtain an environmental clearance certificate from the Environmental Commissioner on behalf of the latter for the proposed mineral exploration activities on **EPL No. 9250**.

The proposed exploration activities fall in the listed activities under the Environmental Management Act 7 of 2007 – activities which may not be undertaken without Environmental Clearance Certificate. Hence the proponent is expected to obtain an Environmental Clearance Certificate from the Environmental Commissioner prior to the commencing of these exploration activities.

The proposed development is therefore related to the specific listed activities as outline by relevant sections in EMA Regulations of 2012:

- *Construction of facilities for any process or activities which requires a license, right or other form of authorization, and the renewal of a license, right or other form of authorization, in terms of the Minerals (Prospecting and Mining Act), 1992 (Section 3.1);*
- *Other forms of mining or extraction of any natural resources whether regulated by law or not (Section 3.2);*
- *Resource extraction, manipulation, conservation, and related activities (Section 3.3);*
- *Abstraction of ground or surface water for industrial or commercial purposes (Section 8.1).*
- *Manufacturing, storage, handling, or processing of a hazardous substance defined in the Hazardous Substances Ordinance, 1974 (Section 9.1).*
- *Any process or activity which requires (Section 9.2).*

1. Project Description

The Exclusive Prospecting License (EPL) 9250 was applied for by **Toivo Natangwe Linekela Megameno lileka** on the 10th January 2023 and a notice of preparedness to grant prospecting license was presented by the Ministry of Mines and Energy (MME). To execute any exploration activities within EPL 9250, it is a requirement under the Environmental Management Act (EMA) (2017) and its 2012 EIA Regulations that the proponent obtains an Environmental Clearance Certificate (ECC) from the Department of Environmental Affairs (DEA) of the Ministry of Environment, Forestry and Tourism (MEFT). The ECC will enable the license owner to conduct exploration activities for base and rare metals, dimension stone, industrial minerals and precious metals. The project area is made up of one EPL license; if commercially viable mineral deposits are found and all necessary licencing requirements are satisfied, the licence may be converted into one or more mining licences. The proposed exploration activities will involve both non-invasive and invasive exploration methods. Non-invasive exploration methods usually include remote sensing, geological field mapping, ground geophysical survey and surface soil and rock sampling whereas invasive exploration methods include techniques such as reverse circulation or diamond drilling and pitting/trenching. During the process, non-invasive exploration activities will be undertaken first in order to define the need for more invasive activities. Should the results from the non-invasive activities be positive, the detailed site-specific drilling, trenching, and sampling will be undertaken. The project area is situated within well-developed infrastructure such as access to water, power line, national roads, and telephonic network. Thus, the applicant will make use of the available water and electrical infrastructure in the area. Utilization of these infrastructure will depend on the agreement reached with other landowners and or community members and all the necessary permits and requirements will be obtained from the relevant authorities. The design of the exploration process is such that, various geological consultants and contractors will be engaged at different stages to allow effective implementation of the proposed exploration activities. Additionally, a geophysics expert may be contracted to conduct geophysical surveys. These surveys will be conducted where necessary to detect and assess different geological features, including mineralization, within the EPL area. Drilling operations will be carried out by a registered drilling contractor, and they are expected to provide their own drilling crew. Moreover, the exploration activities on EPL No. 9250 have the potential to establish and operate a mineral exploration program, leading to direct permanent employment opportunities and indirect job creation in supporting services. By virtue, these activities also hold the promise of discovering economically valuable ore deposits, which, through mineral extraction, can contribute to employment, wealth generation, and economic development in the country. The attractive wages offered by the new project are expected to benefit the local workforce, thereby boosting economic growth in the Outjo Constituency and surrounding towns, and the country at large. The nearest populated towns are Outjo, Khorixas and Kamanjab from which unskilled labour can be sourced from. It is anticipated that the workforce will be housed in temporary site camps or may reside in the nearest towns throughout the exploration program.

2. Project Location

The EPL No.9250 is located approximately southeast of Outjo town in Kunene Region. The project area covers an area of 46052.096 hectares and is demarcated by 9 (nine) corner coordinates as shown on *Figure 1* below. The project area sits on commercial land and is partly underlain by ten (10) commercial farms namely: Berghof, Bremen, Delhi, Deurslag No. 1154, Iris, Klein Omburo, Oszema and Oujaar.

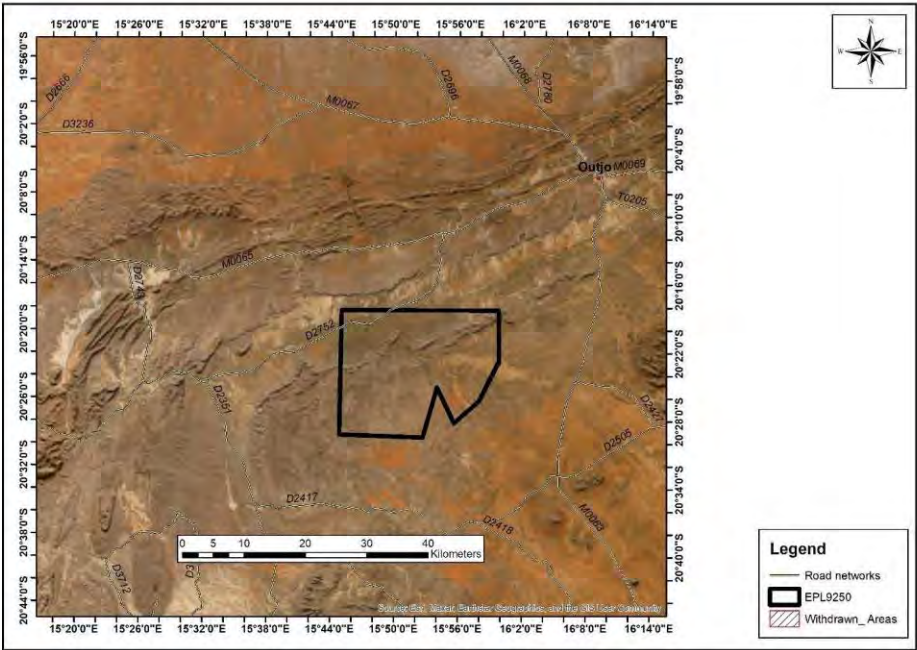

Figure 1: Locality map showing the location and road networks covering EPL9250.

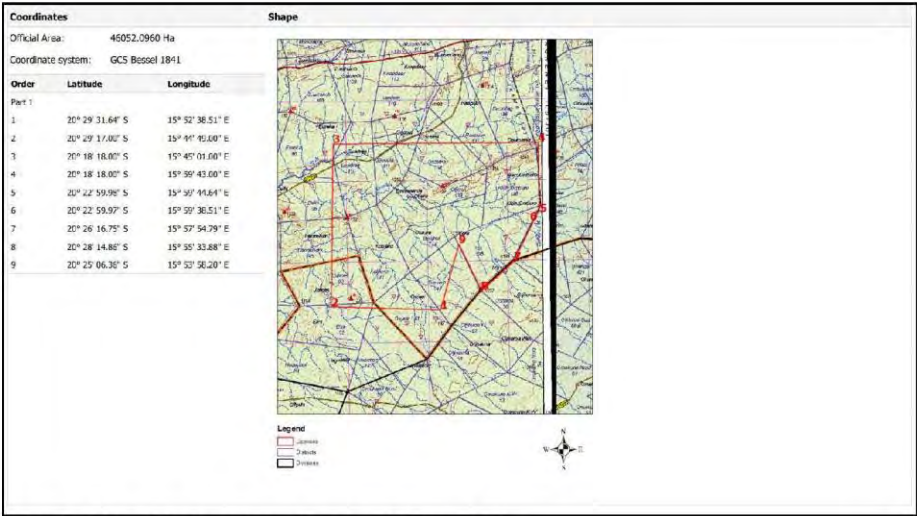

Figure 2.: Map with corner coordinates and shape of EPL.

3. Legal Requirements

Apart from the Environmental Management Act, the project will also be guided and comply to the following national regulatory requirements:

- Water Act 54 of 1956 (including Water Resource Management Act 11 of 2013 – not yet in force)
- National Heritage Act 27 of 2004
- Mineral (Prospecting and Mining) Act 33 of 1992
- Forest Act 12 of 2001
- Agricultural (Commercial) Land Reform Act 6 of 1995 (including relevant amendments)
- Labour Act 11 of 2007
- Nature Conservation Ordinance 4 of 1975 (including relevant amendments)

4. Environmental Impact Assessment process

The EIA process follows the general guideline as outlined in the EMA Regulations of February 2012.

An outline of the EIA steps and the associated and parallel processes is given below:

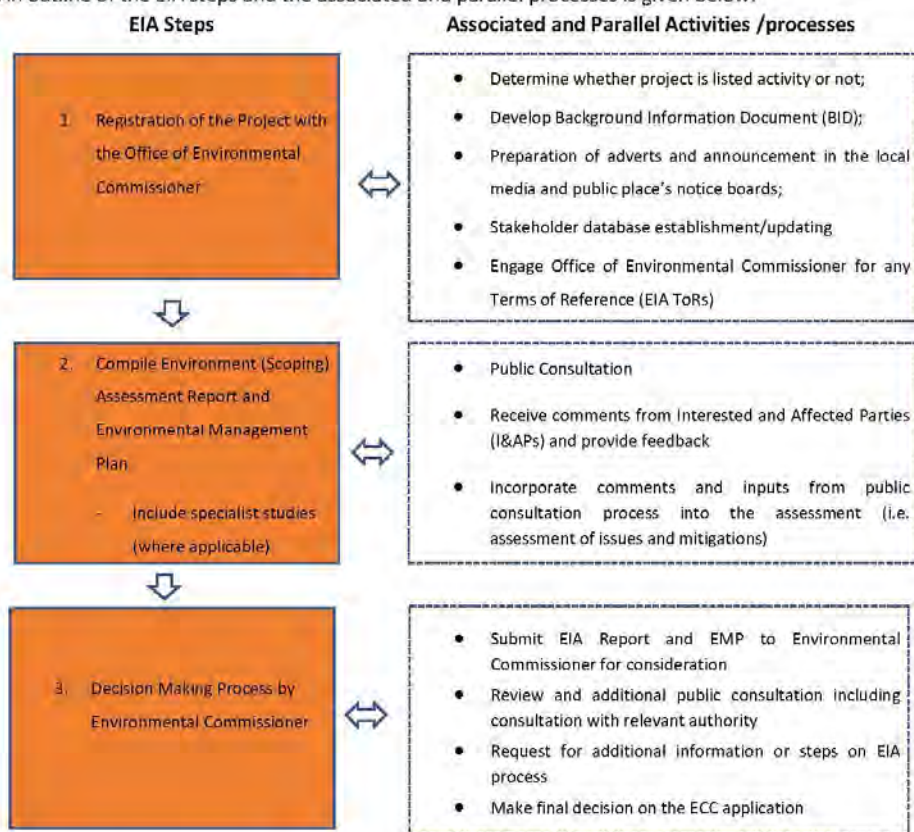

N.B: Once the Environmental Commissioner makes a decision on the application whether in favour of the proponent or not, the Environmental Management Act as guided by its Regulations also provide for the process of Appeal. Therefore I&APs if not satisfied with the decision made, will still have an opportunity to raise their concern on the decision.

5. Potential Impacts

Below are the potential impacts that have been identified from the proposed exploration activities on the license area:

- **Temporary job creation** this is the hiring of workers non-skilled to skilled workers from the area to be involved during the clearing of the fauna and flora in order to access target sites, and to also assist during pitting and trenching as well as drilling and associated exploration works.
- **Impact on vegetation and fauna** some vegetation may need to be removed to create access roads, pitting and trenching, geophysical lines as well as drilling sites. This may also lead to habitat destruction for some fauna.
- **Traffic safety** very slow drilling rigs and associated vehicles may compromise traffic safety in the area.
- **Environmental degradation** through different types of waste generated on the site.
- **Soil and water contamination** from chemicals and other substances used in drilling fluids.
- **Noise and dust** generated by pitting and trenching as well as drilling vehicles and activities.
- **Health and safety risks** which may result to workers operating on site.

6. Public consultation

Public participation is an essential part of any Environmental Assessment process. Interested and Affected Parties (I&APs) include any person or organization that will be directly or indirectly involved and/or affected by the project.

Registered I&APs will be kept informed of the Public Participation Process throughout the Environmental Assessment process, they will be given the opportunity to review and comment on the EIA reports and documents and, will also receive feedback on how comments have been considered, and will be informed of the outcome of the assessment. All comments will be recorded and presented to the project team and competent authority by means of the Project Comments and Responses Register (CRR).

Notices for public invitation to participate in the process will still be placed in the local newspaper as well as at strategic public places (notice boards). The date and venue for the public consultation meeting will be communicated.

If you categorize yourself as an I&AP who wishes to receive information regarding the above-mentioned project and/or provide input into the Environmental Impact Assessment process, you are hereby invited to register using the form on Page 6. You may also communicate with SS Consultants via email, or telephone to obtain further information or comment on the proposed project.

Further information:

Ms. Uaanao Katjinjaa

Environmental Specialist (Environmental Assessment Practitioner)

SS Consultant CC

Physical Address: Unit 24B, Bougain Villa, Sam Nuuyoma Road, Windhoek, Namibia

Email: UKatjinjaa@ssconsultants.co

Cell: +264 81 240 9124



REGISTRATION OF INTERESTED AND AFFECTED PARTIES (I&APs)

ENVIRONMENTAL IMPACT ASSESSMENT (EIA) FOR THE PROPOSED EXPLORATION ACTIVITIES FOR BASE AND RARE METALS, DIMENSION STONE, INDUSTRIAL MINERALS AND PRECIOUS METALS ON EPL NO.9250 LOCATED IN OUTJO DISTRICT, KUNENE REGION, NAMIBIA

Ms. Uaanao Katjinjaa

Environmental Specialist (Environmental Assessment Practitioner)

SS Consultant CC

Physical Address: Unit 24B, Bougain Villa, Sam Nuuyoma Road, Windhoek, Namibia

Email: UKatjinjaa@ssconsultants.co

Cell: +264 81 240 9124

Title (Mr/Ms/Dr/Prof)		Name/Initials	
Surname			
Interested Parties or		Affected Parties?	
Physical Address and or Postal Address			
Tel No:		Cell No:	
Email Address:			
Comments/Issues/Concerns (Please if the space is not enough, use additional separate sheet)			